

# HANDBAGS & ACCESSORIES

典雅傳承：手袋及配飾

Hong Kong, 30 May 2018

香港2018年5月30日



CHRISTIE'S 佳士得







## INTERNATIONAL HANDBAGS & ACCESSORIES DEPARTMENT



### INTERNATIONAL HEAD OF HANDBAGS & ACCESSORIES

Matthew Rubinger  
mrubinger@christies.com  
Tel: +44 (0)20 7752 3342

### CHAIRMAN, LUXURY GROUP

François Curiel  
Tel: +852 2978 6800

### GLOBAL MANAGING DIRECTOR, LUXURY

Aline Sylla-Walbaum  
Tel: +44 (0)20 7389 2554

### BUSINESS MANAGERS/ HEADS OF SALE MANAGEMENT

#### AMERICAS

Devon Elovitz  
delovitz@christies.com  
Tel: +1 212 641 5776

#### ASIA

Cindy Tse  
ctse@christies.com  
Tel: +852 2978 6759

#### EUROPE

Marie Faiola  
mfaiola@christies.com  
Tel: +33 (0)1 40 76 86 10  
Eloïse Peyre  
epeyre@christies.com  
Tel: +33 (0)1 40 76 85 68

#### UNITED KINGDOM

Laure Cambouives  
lcambouives@christies.com  
Tel: +44 (0)20 7752 3252  
Saara Thomas  
stthomas@christies.com  
Tel: +44 (0)20 7389 2383

19/04/18



### HONG KONG

Winsy Tsang  
Head of Sale  
wtsang@christies.com  
Tel: +852 2978 6841



### NEW YORK

Caitlin Donovan  
Head of Sale  
cdonovan@christies.com  
Tel: +1 212 641 3734



### LONDON

Rachel Koffsky  
Specialist  
rkoffsky@christies.com  
Tel: +44 (0)20 7752 31648



### PARIS

Lucile Andréani  
Junior Specialist  
landreani@christies.com  
Tel: +33 1 40 76 72 49

### AUCTION CALENDAR 2018

To include your property in these sales please consign ten weeks before the sale date. Contact the specialists or representative office for further information.

12 JUNE  
**HANDBAGS & ACCESSORIES**  
LONDON

13 SEPTEMBER – 27 SEPTEMBER  
**HANDBAGS & ACCESSORIES/HKG**  
ONLINE

29 NOVEMBER – 8 DECEMBER  
**HANDBAGS & ACCESSORIES/NYC**  
ONLINE

29 MAY – 19 JUNE  
**HANDBAGS & ACCESSORIES/NYC**  
ONLINE

29 NOVEMBER  
**HANDBAGS & ACCESSORIES**  
HONG KONG

19/04/18

Subject to change.

### IMAGES

Additional images can be found at [www.christies.com/calendar](http://www.christies.com/calendar).

### EMAIL

For general enquiries about this auction, emails should be addressed to the Sale Co-ordinator (s) at [handbagsasia@christies.com](mailto:handbagsasia@christies.com)



# HANDBAGS & ACCESSORIES

## 典雅傳承：手袋及配飾

WEDNESDAY 30 MAY 2018 · 2018年5月30日 (星期三)

### AUCTION · 拍賣

Wednesday 30 May · 5月30日 (星期三)  
11:00am (Lots 3301-3530) · 上午11:00 (拍賣品編號3301-3530)  
Location: Convention Hall, Hong Kong Convention and Exhibition Centre,  
No.1 Harbour Road, Wanchai, Hong Kong  
地點：香港灣仔港灣道1號香港會議展覽中心會議廳  
Tel 電話：+852 2760 1766 · Fax 傳真：+852 2760 1767

### AUCTION CODE AND NUMBER · 拍賣名稱及編號

In sending Written and Telephone bids or making enquiries, this sale should be referred to as **BAGS-16132** in written and telephone bids or enquiries, please state the name of the auction and the number **BAGS-16132**.

### VIEWING · 預展

**HONG KONG, Hong Kong Convention and Exhibition Centre · 香港, 香港會議展覽中心**

Friday, 25 May · 5月25日 (星期五)  
10.30am - 8.00pm  
Saturday - Tuesday, 26 - 29 May · 5月26至29日 (星期六至二)  
10.30am - 6.30pm

### SELECTED VIEWING · 精選拍品預展

**SINGAPORE, Hilton Singapore · 新加坡, 新加坡希爾頓酒店**

Thursday - Friday, 3 - 4 May · 5月3至4日 (星期四至五)  
11.00am - 7.00pm

**TAIPEI, Taipei Marriott Hotel · 台北, 台北萬豪酒店**

Saturday - Sunday, 12 - 13 May · 5月12至13日 (星期六至日)  
11.00am - 6.00pm

### AUCTIONEERS · 拍賣官

Elaine Kwok · Caroline Liang · Sara Mao

### SERVICES · 服務

#### WRITTEN AND TELEPHONE BIDS & CHRISTIE'S LIVE · 書面和電話競投及佳士得實時競投服務

Tel: +852 2978 9910  
Email: bidsasia@christies.com

#### PADDDLE REGISTRATION · 競投牌登記

Tel: +852 2760 1766  
Email: registrationasia@christies.com

#### AUCTION RESULTS · 拍賣結果

HK: +852 2760 1766  
UK: +44 (0)20 7627 2707  
US: +1 212 703 8080  
Internet: www.christies.com

FRONT COVER 封面: Lot 3502  
INSIDE FRONT COVER AND PAGE 1

封面內頁及第1頁:  
Lot 3326, 3374, 3389, 3397, 3408, 3454, 3468,  
3488, 3490, 3518

BACK COVER 封底: Lot 3329

#### CATALOGUES ONLINE · 網上拍賣目錄

Lotfinder®  
Internet: www.christies.com

#### CLIENT SERVICES · 客戶服務

Tel: +852 2760 1766  
Email: infoasia@christies.com

#### POST-SALE SERVICES · 售後服務

Tel: +852 2760 1766  
Email: postsaleasia@christies.com

#### CONDITIONS OF SALE · BUYING AT CHRISTIE'S · 業務規定 · 買方須知

This auction is subject to Important Notices and Explanation of Cataloguing Practice, Conditions of Sale · Buying at Christie's and reserves of the lots. [300]  
此次拍賣受限於重要通知及目錄編列方法之說明、業務規定、買方須知及拍品底價。[300]

### SPECIALISTS · 專家

Winsy Tsang  
Head of Sale

### SALE CO-ORDINATOR · 拍賣統籌

Venus Wong  
Tel: +852 2978 6885

### BUSINESS MANAGER · 業務經理

Cindy Tse



Scan and follow Christie's WeChat account for a customised art and luxury experience

佳士得網站全新上線  
立即關注，體驗精采多元的定制化服務

Please note that descriptions of Lots in this catalogue do not include references to conditions. Condition reports are available on request - please refer to the Important Notices at the back of the catalogue for further information.  
敬請注意本拍賣目錄中沒有包括拍品狀況說明，若有需要，請向佳士得公司索取，本公司可以提供此報告。另外，敬請留意閱讀拍賣目錄背頁之《重要通告及目錄編列方法之說明》。

We may convert and display in our catalogues the HK\$ estimates in US\$. This is for the convenience of our clients only and is not binding in any way. The rate of exchange is fixed at the latest practical date prior to the printing of the catalogue and may change by the time of the sale.

我們可將港元估價轉換成美元並於目錄中顯示。這僅為方便我們的客戶而不具有任何法律約束力。該貨幣兌換率是根據最近目錄付印時的兌換率設定，所以可能與拍賣當日兌換率有差別。

CHRISTIE'S 佳士得

CHRISTIE'S  LIVE  
Bid live in Christie's salerooms worldwide  
christies.com

# HANDBAGS & ACCESSORIES

## INTERNATIONAL CONDITION GRADING SYSTEM

We provide a general, numeric condition grade to help with overall condition guidance. Please review the specific condition report and extra images for each lot before bidding.

### GRADE 1

This item exhibits no signs of use or wear and could be considered as new. There are no flaws. Original packaging and protective plastic are likely intact as noted in the lot description.

### GRADE 2

This item exhibits no obvious flaws and could be considered nearly brand new. It may never have been used. There are only minor condition notes, which can be found in the specific condition report.

### GRADE 3

This item exhibits gentle signs of use. Any signs of use or wear are minor. This item is in excellent condition.

### GRADE 4

This item exhibits normal signs of wear from moderate use. This item either has light overall wear or small areas of heavy wear. The item is considered to be in very good condition.

### GRADE 5

This item exhibits normal wear and tear from regular or heavy use. The item is in good, usable condition but it does have condition notes.

### GRADE 6

This item is damaged and requires repair. It is considered in fair condition.

## BUYING CITES LOTS

Please be aware that there are CITES lots in this auction, noted with a ~ or a ≈ symbol next to the lot number. Due to CITES export/import restrictions, the lots noted with ~ can only be sent to an address within Hong Kong or collected from our Hong Kong saleroom, the lots noted with ≈ will require export / import permits to be shipped outside Hong Kong post sale. Please read the "Conditions of Sale - Buying at Christie's" and in particular "Symbols used in this Catalogue" at the back of this catalogue. If you have further questions on this topic, please contact the department.

## 手袋及配飾

### 國際狀況評級準則

我們提供概況性、數字階梯式狀況等級以對物品的總體性狀況提供指引。另外，請在競投前閱讀每個拍賣品的狀況報告及附加圖像。

#### 第 1 級

該物品未呈現使用或磨損的跡象，可被視為如新，沒有瑕疵。原裝包裝及保護膠膜可能完整無缺，請參考拍賣品描述。

#### 第 2 級

該物品未呈現明顯的瑕疵，可被視為幾乎全新。該物品可能從未被使用過。該物品上僅有在狀況報告中所述的細微的狀況備註。

#### 第 3 級

該物品呈現輕微被使用過的痕跡。任何使用或磨損的跡象都很輕微。狀況優良。

#### 第 4 級

該物品呈現中度使用后一般的磨損跡象。該物品存在輕度總體性磨損或小範圍內的重大磨損。狀況非常良好。

#### 第 5 級

該物品呈現出因經常或重度使用所造成的一般損耗。此物品處於良好、可被使用的狀況，但存在狀況記錄。

#### 第 6 級

該物品已損壞且需進行修復。狀況尚可。

## 購買含有野生動物料的拍賣品

請注意此次拍賣的拍賣品可能由瀕臨絕種及其他受保護野生動植物製造或組成。該拍賣品在本簡介註有 ~ 或 ≈ 號。由於拍賣品受制於瀕危野生動物種國際貿易公約 (CITES) 出入口限制，標有 ~ 的拍賣品只可運送至香港境內的地址或從香港佳士得拍賣場提取，標有 ≈ 的拍賣品須事先獲取 CITES 出口許可證方可將其於拍賣後運送至香港境外。請詳閱目錄內的業務規定。買方須知和本目錄中使用的各類標識。如您對此有進一步的疑問，請聯繫專家部門。







3301

A WHITE EVERCOLOR LEATHER  
MINI ROULIS 18 WITH PALLADIUM  
HARDWARE

**HERMÈS, 2017**

白色EVERCOLOR小牛皮18公分迷你  
ROULIS包附鈦金配件

GRADE: 1.5

18 w x 15 h x 6 d cm

**HK\$20,000-25,000** US\$2,600-3,200

includes felt protector, leather card, small  
dustbag, dustbag and box



3302

A WHITE EPSOM LEATHER BIRKIN 30  
WITH GOLD HARDWARE

**HERMÈS, 2016**

白色EPSOM牛皮30公分柏金包附黃金配件

GRADE: 1

30 w x 22 h x 15 d cm

**HK\$70,000-90,000** US\$9,000-12,000

includes clochette, lock, keys, felt protector,  
leather card, rain cover, small dustbag and  
dustbag



3303

A WHITE EPSOM LEATHER BIRKIN 35  
WITH PALLADIUM HARDWARE

**HERMÈS, 2008**

白色EPSOM牛皮35公分柏金包附鈹金配件

GRADE: 1

35 w x 25 h x 18 d cm

**HK\$60,000-80,000** US\$7,700-10,000

includes clochette, lock, keys, felt protector,  
leather card, rain cover, small dustbag,  
dustbag and box



3304

A LIMITED EDITION WHITE & GRIS  
PERLE SWIFT LEATHER GHILLIES  
BIRKIN 30 WITH PALLADIUM  
HARDWARE

**HERMÈS, 2012**

限量版白及珍珠灰色SWIFT小牛皮30公分  
柏金包附鈹金配件

GRADE: 2

30 w x 22 h x 16 d cm

**HK\$70,000-90,000** US\$9,000-12,000

includes clochette, lock, keys, leather card,  
rain cover, small dustbag, dustbag and box



3305

A WHITE, BLACK & JAUNE POUSSIN  
EVERCOLOR LEATHER TOOLBOX 20  
WITH PALLADIUM HARDWARE

**HERMÈS, 2016**

黑、白色及幼兒雞黃色EVERCOLOR牛皮  
20公分TOOLBOX包附鈹金配件

GRADE: 1

20 w x 21 h x 15 d cm

**HK\$25,000-30,000** US\$3,200-3,800

includes clochette, lock, keys, rain cover,  
shoulder strap, small dustbag,  
dustbag and box



3306

A LIMITED EDITION CAILLOU, GRIS  
PERLE & WHITE VEAU DOBLIS  
GRIZZLY GHILLIES BIRKIN 30 WITH  
PALLADIUM HARDWARE

**HERMÈS, 2014**

限量版灰及白色麂皮30公分GHILLIES柏金  
包附鈹金配件

GRADE: 1

30 w x 22 h x 16 d cm

**HK\$80,000-100,000** US\$11,000-13,000

includes clochette, lock, keys, felt protector,  
leather card, small dustbag and dustbag





3307

A CRAIE EPSOM LEATHER MINI  
CONSTANCE 18 WITH PALLADIUM  
HARDWARE

**HERMÈS, 2016**

粉白色EPSOM牛皮18公分迷你  
CONSTANCE包附鈦金配件

GRADE: 1

18 w x 14 h x 6 d cm

**HK\$50,000-70,000** US\$6,400-9,000

includes felt protector, leather card, dustbag  
and box



~ 3308

A PARCHEMIN BELUGA CONSTANCE  
23 WITH GOLD HARDWARE

**HERMÈS, 1964**

米色大尋魚白鯨皮23公分CONSTANCE包  
附黃金配件

GRADE: 3.5

23 w x 16 h x 5 d cm

**HK\$30,000-40,000** US\$3,900-5,100

*Delphinapterus leucas Beluga, II A*

~ The lot is subject to CITES export/import restrictions. The lot can only be shipped to addresses within Hong Kong SAR or collected from our Hong Kong saleroom. Please refer to the "Conditions of Sale" - "Buying at Christie's" and the "Symbols used in this catalogue" at the back of the catalogue for the meaning of this symbol.

~ 拍賣品受制於瀕危野生動物種國際貿易公約 (CITES) 出入口限制，只可運送至香港境內的地址或從香港佳士得拍賣場提取。詳細標籤描述載於本目錄後之“業務規定·買方須知”及“本目錄中使用的各類標識”。



3309

A PARCHEMIN OSTRICH BOLIDE 35  
WITH GOLD HARDWARE

**BAG: HERMÈS, 1995/STRAP: HERMÈS,  
2017**

米色駝鳥皮35公分BOLIDE包附黃金配件

GRADE: BAG: 2.5/STRAP: 1

35 w x 25 h x 14 d cm

**HK\$40,000-60,000** US\$5,000-7,500

*Struthio camelus, South African population,  
Non-CITES*

includes clochette, lock, keys, shoulder strap,  
small dustbag, dustbag and box



3310

A BEIGE OSTRICH SELLIER KELLY 28  
WITH GOLD HARDWARE

**HERMÈS, 1983**

米色駝鳥皮28公分SELLIER凱莉包附黃金  
配件

GRADE: 3

28 w x 20 h x 10 d cm

**HK\$70,000-90,000** US\$9,000-12,000

*Struthio camelus, South African population,  
Non-CITES*

includes clochette, lock, keys, shoulder strap,  
small dustbag, dustbag and box



3311

A LIMITED EDITION BEIGE CALF  
BOX LEATHER & ROSE VIBRATO  
SELLIER KELLY 28 WITH PALLADIUM  
HARDWARE

**HERMÈS, 2001**

限量版粉米色CALF BOX小牛皮及紅色  
VIBRATO皮28公分SELLIER凱莉包附鈹  
金配件

GRADE: 2

28 w x 20 h x 10 d cm

**HK\$60,000-80,000** US\$7,700-10,000

includes shoulder strap and dustbag



3312

A LIMITED EDITION BEIGE CALF  
BOX LEATHER & RAISIN VIBRATO  
SELLIER KELLY 35 WITH PALLADIUM  
HARDWARE

**HERMÈS, 2001**

限量版米色CALF BOX小牛皮、葡萄和秋牡  
丹紫VIBRATO皮35公分SELLEIR凱莉包附  
鈹金配件

GRADE: 3

35 w x 25 h x 13 d cm

**HK\$40,000-50,000** US\$5,200-6,400

includes shoulder strap and dustbag





~ 3313

A SHINY POUDRE NILOTICUS LIZARD  
KELLY POCLETTE WITH PALLADIUM  
HARDWARE

**HERMÈS, 2012**

亮面淺杏色尼羅蜥蜴皮KELLY POCLETTE  
包附鈦金配件

GRADE: 1

22 w x 13 h x 6 d cm

**HK\$60,000-80,000** US\$7,700-10,000

*Varanus niloticus, Annexe II-B*

includes felt protector, exotic leather card,  
rain cover, small dustbag, dustbag and box

~ The lot is subject to CITES export/import restrictions. The lot can only be shipped to addresses within Hong Kong SAR or collected from our Hong Kong saleroom. Please refer to the "Conditions of Sale - Buying at Christie's" and the "Symbols used in this catalogue" at the back of the catalogue for the meaning of this symbol.

~ 拍賣品受制於瀕危野生動物種國際貿易公約 (CITES) 出入口限制，只可運送至香港境內的地址或從香港佳士得拍賣場提取。詳細標籤描述載於本目錄後之“業務規定·買方須知”及“本目錄中使用的各類標識”。



3314

A POUDRE OSTRICH BIRKIN 40 WITH  
GOLD HARDWARE

**HERMÈS, 2012**

淺杏色駝鳥皮40公分柏金包附黃金配件

GRADE: 2

40 w x 32 h x 20 d cm

**HK\$120,000-150,000** US\$15,000-18,750

*Struthio camelus, South African population,  
Non-CITES*

includes clochette, lock, keys, small dustbag  
and dustbag



~ 3315

A MATTE VANILLE ALLIGATOR  
& NATUREL BARÉνια LEATHER  
HARNAIS WITH PALLADIUM  
HARDWARE

**HERMÈS, 2016**

霧面香草色短吻鱷魚皮及BARÉ尼亞小牛皮  
HARNAIS包附鈹金配件

GRADE: 1.5

27 w x 19 h x 10 d cm

**HK\$100,000-150,000 US\$13,000-19,000**

*Alligator mississippiensis, Annexe II-B*

includes felt protector and dustbag

~ The lot is subject to CITES export/import restrictions. The lot can only be shipped to addresses within Hong Kong SAR or collected from our Hong Kong saleroom. Please refer to the "Conditions of Sale - Buying at Christie's" and the "Symbols used in this catalogue" at the back of the catalogue for the meaning of this symbol.

~ 拍賣品受制於瀕危野生動物種國際貿易公約 (CITES) 出入口限制，只可運送至香港境內的地址或從香港佳士得拍賣場提取。詳細標籤描述載於本目錄後之“業務規定·買方須知”及“本目錄中使用的各類標識”。



3316

A TRENCH & SABLE EPSOM LEATHER  
VERSO MINI CONSTANCE 18 WITH  
PERMABRASS HARDWARE

**HERMÈS, 2017**

卡其啡色及貂啡色EPSOM牛皮18公分迷你  
CONSTANCE包附精銅配件

GRADE: 1

18 w x 15 h x 4 d cm

**HK\$50,000-70,000 US\$6,400-9,000**

includes felt protector and dustbag



~ 3317

A MATTE POUSSIÈRE NILOTICUS  
CROCODILE RETOURNÉ KELLY 32 WITH  
PALLADIUM HARDWARE

**HERMÈS, 2011**

霧面淺啡色尼羅鱷魚皮32公分RETOURNÉ凱  
莉包附鈦金配件

GRADE: 2.5

32 w x 23 h x 11 d cm

**HK\$150,000-200,000 US\$20,000-26,000**

*Crocodylus niloticus, Annexe II-B*

includes clochette, lock, keys, felt protector,  
rain cover, shoulder strap, small dustbag and  
dustbag

~ The lot is subject to CITES export/import restrictions. The lot can only be shipped to addresses within Hong Kong SAR or collected from our Hong Kong saleroom. Please refer to the "Conditions of Sale - Buying at Christie's" and the "Symbols used in this catalogue" at the back of the catalogue for the meaning of this symbol.

~ 拍賣品受制於瀕危野生動物種國際貿易公約 (CITES) 出入口限制，只可運送至香港境內的地址或從香港佳士得拍賣場提取。詳細標籤描述載於本目錄後之“業務規定·買方須知”及“本目錄中使用的各類標籤”。



3318

A CUSTOM PARCHEMIN, BISCUIT  
& ROSY SWIFT LEATHER BIRKIN 35  
WITH PALLADIUM HARDWARE

**HERMÈS, 2009**

特別訂製米色、淺褐色及玫瑰粉色SWIFT小  
牛皮35公分柏金包附鈦金配件

GRADE: 1

35 w x 25 h x 18 d cm

**HK\$80,000-100,000 US\$11,000-13,000**

includes clochette, lock, keys, felt protector,  
leather card, rain cover, small dustbag and  
dustbag





3319

A LIMITED EDITION ARGILE SWIFT  
LEATHER & CHAMBRAY TOILE  
RETOURNÉ AMAZON KELLY 35 WITH  
BRUSHED PALLADIUM HARDWARE

**HERMÈS, 2014**

杏色SWIFT小牛皮及藍色CHAMBRAY帆布  
35公分RETOURNÉ AMAZON凱莉包附霧  
面鈹金配件

GRADE: 3

35 w x 25 h x 13 d cm

**HK\$50,000-70,000** US\$6,400-9,000

includes lock, keys, clochette, shoulder strap,  
dustbag and box



3320

AN ARGILE TOGO LEATHER BIRKIN 30  
WITH PALLADIUM HARDWARE

**HERMÈS, 2017**

杏色TOGO小牛皮30公分柏金包附鈹金配件

GRADE: 1

30 w x 22 h x 15 d cm

**HK\$70,000-90,000** US\$9,000-12,000

includes clochette, lock, keys, felt protector,  
leather card, small dustbag and dustbag



~ 3321

A RARE, SHINY OMBRÉ SALVATOR  
LIZARD MINI CONSTANCE 18 WITH  
PALLADIUM HARDWARE

**HERMÈS, 2007**

罕見亮面漸變色SALVATOR蜥蜴皮18公分  
迷你CONSTANCE包附鈹金配件

GRADE: 1

18 w x 14 h x 6 d cm

**HK\$100,000-150,000 US\$13,000-19,000**

*Varanus salvator, Annexe II-B*

includes dustbag and box

~ The lot is subject to CITES export/import restrictions. The lot can only be shipped to addresses within Hong Kong SAR or collected from our Hong Kong saleroom. Please refer to the "Conditions of Sale - Buying at Christie's" and the "Symbols used in this catalogue" at the back of the catalogue for the meaning of this symbol.

~ 拍賣品受制於瀕危野生動物種國際貿易公約 (CITES) 出入口限制，只可運送至香港境內的地址或從香港佳士得拍賣場提取。詳細標籤描述載於本目錄後之“業務規定·買方須知”及“本目錄中使用的各類標識”。



~ 3322

A RARE, SHINY OMBRÉ SALVATOR  
LIZARD SELLIER KELLY 25 WITH  
PALLADIUM HARDWARE

**HERMÈS, 2009**

罕見亮面漸變色SALVATOR蜥蜴皮25公分  
凱莉包附鈹金配件

GRADE: 2

25 w x 18 h x 9 d cm

**HK\$100,000-150,000 US\$13,000-19,000**

*Varanus salvator, Annexe II-B*

includes clochette, lock, keys, shoulder strap,  
small dustbag and dustbag

~ The lot is subject to CITES export/import restrictions. The lot can only be shipped to addresses within Hong Kong SAR or collected from our Hong Kong saleroom. Please refer to the "Conditions of Sale - Buying at Christie's" and the "Symbols used in this catalogue" at the back of the catalogue for the meaning of this symbol.

~ 拍賣品受制於瀕危野生動物種國際貿易公約 (CITES) 出入口限制，只可運送至香港境內的地址或從香港佳士得拍賣場提取。詳細標籤描述載於本目錄後之“業務規定·買方須知”及“本目錄中使用的各類標識”。



~ 3323

A RARE, SHINY OMBRÉ SALVATOR  
LIZARD FLÈCHE D'OR WITH  
PALLADIUM HARDWARE

**HERMÈS, 2017**

罕見亮面漸變色SALVATOR蜥蜴皮  
FLÈCHE D'OR 手抓包附鉑金配件

GRADE: 1

20 w x 14 h x 1 d cm

**HK\$100,000-150,000** US\$13,000-19,000

*Varanus salvator, Annexe II-B*

includes felt protector, dustbag and box

~ The lot is subject to CITES export/import restrictions. The lot can only be shipped to addresses within Hong Kong SAR or collected from our Hong Kong saleroom. Please refer to the "Conditions of Sale - Buying at Christie's" and the "Symbols used in this catalogue" at the back of the catalogue for the meaning of this symbol.

~ 拍賣品受制於瀕危野生動物種國際貿易公約 (CITES) 出入口限制，只可運送至香港境內的地址或從香港佳士得拍賣場提取。詳細標籤描述載於本目錄後之“業務規定·買方須知”及“本目錄中使用的各類標識”。



~ 3324

A RARE, SHINY OMBRÉ SALVATOR  
LIZARD KELLY WALLET WITH  
PALLADIUM HARDWARE

**HERMÈS, 2011**

罕見亮面漸變色SALVATOR蜥蜴皮凱莉皮  
夾附鉑金配件

GRADE: 2

20 w x 11 h x 2 d cm

**HK\$30,000-40,000** US\$3,900-5,100

*Varanus salvator, Annexe II-B*

includes clochette, felt protector and box

~ The lot is subject to CITES export/import restrictions. The lot can only be shipped to addresses within Hong Kong SAR or collected from our Hong Kong saleroom. Please refer to the "Conditions of Sale - Buying at Christie's" and the "Symbols used in this catalogue" at the back of the catalogue for the meaning of this symbol.

~ 拍賣品受制於瀕危野生動物種國際貿易公約 (CITES) 出入口限制，只可運送至香港境內的地址或從香港佳士得拍賣場提取。詳細標籤描述載於本目錄後之“業務規定·買方須知”及“本目錄中使用的各類標識”。



△ ~ 3325

A SHINY GRIS TOURTERELLE POROSUS CROCODILE BIRKIN 35 WITH PALLADIUM HARDWARE

**HERMÈS, 2009**

亮面斑鳩灰色POROSUS鱷魚皮35公分柏金包附鉑金配件

GRADE: 3

35 w x 25 h x 18 d cm

**HK\$150,000-200,000**

**US\$20,000-26,000**

*Crocodylus porosus, Annexe II-B*

Includes clochette, lock, keys, small dust bag, dustbag and box.

~ The lot is subject to CITES export/import restrictions. The lot can only be shipped to addresses within Hong Kong SAR or collected from our Hong Kong saleroom. Please refer to the "Conditions of Sale - Buying at Christie's" and the "Symbols used in this catalogue" at the back of the catalogue for the meaning of this symbol.

~ 拍賣品受制於瀕危野生動物種國際貿易公約 (CITES) 出入口限制, 只可運送至香港境內的地址或從香港佳士得拍賣場提取。詳細條款描述載於本目錄後之“業務規定: 買方須知”及“本目錄中使用的各類標識”。





3326

A GRIS ASPHALTE EPSOM LEATHER MINI KELLY 20 II WITH GOLD  
HARDWARE

**HERMÈS, 2017**

瀝青灰色EPSOM牛皮20公分迷你凱莉包二代附黃金配件

GRADE: 1

20 w x 14 h x 8 d cm

**HK\$60,000-80,000**

US\$7,700-10,000

includes felt protector, shoulder strap, small dustbag and dustbag



3327

A GRIS ASPHALTE EPSOM LEATHER  
MINI CONSTANCE 18 WITH  
PERMABRASS HARDWARE

**HERMÈS, 2017**

瀝青灰色EPSOM牛皮18公分迷你  
CONSTANCE包附精銅配件

GRADE: 1

18 w x 15 h x 4 d cm

**HK\$50,000-70,000** US\$6,400-9,000

includes felt protector and dustbag



3328

A GRIS ASPHALTE SWIFT LEATHER  
MINI BOLIDE 27 WITH PALLADIUM  
HARDWARE

**HERMÈS, 2017**

瀝青灰色SWIFT小牛皮27公分迷你BOLIDE  
包附鈹金配件

GRADE: 1

27 cm x 20 cm x 10 cm

**HK\$20,000-25,000** US\$2,600-3,200

includes shoulder strap, dustbag, small  
dustbag, rain cover, leather card and box



~ 3329

A RARE, MATTE GRIS CENDRÉ HIMALAYA NILOTICUS CROCODILE  
BIRKIN 35 WITH PALLADIUM HARDWARE

**HERMÈS, 2011**

罕見霧面灰色壹瑪拉雅尼羅鱷魚皮35公分柏金包附鈹金配件

GRADE: 2

35 w x 25 h x 18 d cm

**HK\$600,000-800,000**

**US\$77,000-100,000**

*Crocodylus niloticus, Annexe II-B*

includes clochette, lock, keys, small dustbag, dustbag and box

~ The lot is subject to CITES export/import restrictions. The lot can only be shipped to addresses within Hong Kong SAR or collected from our Hong Kong saleroom. Please refer to the "Conditions of Sale - Buying at Christie's" and the "Symbols used in this catalogue" at the back of the catalogue for the meaning of this symbol.

~ 拍賣品受制於瀕危野生動物種國際貿易公約 (CITES) 出入口限制，只可運送至香港境內的地點或從香港佳士得拍賣場提取。詳細條款描述載於本目錄後之“業務規定·買方須知”及“本目錄中使用的各類標識”。



~ 3330

A MATTE CHIFFON GRAPHITE  
ALLIGATOR & VERT DE GRIS  
ALLIGATOR DOUBLE SENS 28

**HERMÈS, 2012**

霧面石墨色及灰綠色短吻鱷魚皮28公分  
DOUBLE SENS包

GRADE: 2

28 w x 26 h x 9 d cm

**HK\$50,000-70,000** US\$6,400-9,000

*Alligator mississippiensis, Annexe II-B*

includes dustbag

~ The lot is subject to CITES export/import restrictions. The lot can only be shipped to addresses within Hong Kong SAR or collected from our Hong Kong saleroom. Please refer to the "Conditions of Sale" - "Buying at Christie's" and the "Symbols used in this catalogue" at the back of the catalogue for the meaning of this symbol.

~ 拍賣品受制於瀕危野生動物種國際貿易公約 (CITES) 出入口限制，只可運送至香港境內的地址或從香港佳士得拍賣場提取。詳細標籤描述載於本目錄後之“業務規定·買方須知”及“本目錄中使用的各類標識”。



3331

AN ÉTOUPE EPSOM LEATHER MINI  
CONSTANCE 18 WITH PALLADIUM  
HARDWARE

**HERMÈS, 2017**

灰啡色EPSOM牛皮18公分迷你  
CONSTANCE包附鈹金配件

GRADE: 1

18 w x 15 h x 4 d cm

**HK\$50,000-70,000** US\$6,400-9,000

includes felt protector and dustbag





3332

A CUSTOM ÉTOUPE & ROSE  
SHOCKING CHÈVRE LEATHER BIRKIN  
30 WITH BRUSHED PALLADIUM  
HARDWARE

**HERMÈS, 2011**

灰啡色及亮粉紅色CHÈVRE小牛皮30公分  
柏金包附霧面鈹金配件

GRADE: 1.5

30 w x 22 h x 15 d cm

**HK\$100,000-150,000** US\$13,000-19,000

includes clochette, lock, keys and dustbag



3333

AN ÉTOUPE TOGO LEATHER BIRKIN  
35 WITH PALLADIUM HARDWARE

**HERMÈS, 2009**

灰啡色TOGO小牛皮35公分柏金包附鈹金  
配件

GRADE: 2

35 w x 25 h x 18 d cm

**HK\$50,000-70,000** US\$6,400-9,000

includes clochette, lock, keys, felt protector,  
leather card, small dustbag, dustbag and box



3334

A GRIS TOURTERELLE OSTRICH  
BIRKIN 25 WITH PALLADIUM  
HARDWARE

**HERMÈS, 2004**

斑鳩灰色駝鳥皮25公分柏金包附鈹金配件

GRADE: 2.5

25 w x 19 h x 13 d cm

**HK\$100,000-150,000 US\$13,000-19,000**

*Struthio camelus, South African population,  
Non-CITES*

includes clochette, lock, keys, felt protector,  
small dustbag, dustbag and box



3335

A CUSTOM ÉTAIN, GRAPHITE & GRIS  
PERLE SWIFT LEATHER BIRKIN  
30 WITH BRUSHED PALLADIUM  
HARDWARE

**HERMÈS, 2013**

特別訂製錫灰色、石墨色及珍珠灰色SWIFT  
小牛皮30公分柏金包附鈹金配件

GRADE: 2

30 w x 22 h x 15 d cm

**HK\$100,000-150,000 US\$13,000-19,000**

includes clochette, lock, keys, leather card  
and dustbag



3336

AN ÉTAIN CLÉMENCE LEATHER  
BIRKIN 35 WITH PALLADIUM  
HARDWARE

**HERMÈS, 2011**

錫灰色CLÉMENCE小牛皮35公分柏金包附  
鈹金配件

GRADE: 2

35 w x 25 h x 18 d cm

**HK\$50,000-70,000** US\$6,400-9,000

includes clochette, lock, keys, felt protector,  
small dustbag, dustbag and box



3337

A GRAPHITE OSTRICH BIRKIN 30 WITH  
PALLADIUM HARDWARE

**HERMÈS, 2010**

石墨色駝鳥皮30公分柏金包附鈹金配件

GRADE: 1.5

30 w x 22 h x 16 d cm

**HK\$150,000-200,000** US\$20,000-26,000

*Struthio camelus, South African population,  
Non-CITES*

includes clochette, lock, keys, felt protector,  
exotic leather card, small dustbag, dustbag  
and box



~ 3338

A SHINY GRAPHITE POROSUS CROCODILE BIRKIN 35 WITH PALLADIUM HARDWARE

**HERMÈS, 2017**

亮面石墨色POROSUS鱷魚皮35公分柏金包附鈹金配件

GRADE: 1

35 w x 25 h x 18 d cm

**HK\$300,000-350,000**

US\$39,000-45,000

*Crocodylus porosus, Annexe II-B*

includes clochette, lock, keys, felt protector, rain cover, small dustbag, dustbag and box

~ The lot is subject to CITES export/import restrictions. The lot can only be shipped to addresses within Hong Kong SAR or collected from our Hong Kong saleroom. Please refer to the "Conditions of Sale - Buying at Christie's" and the "Symbols used in this catalogue" at the back of the catalogue for the meaning of this symbol.

~ 拍賣品受制於瀕危野生動物種國際貿易公約 (CITES) 出入口限制, 只可運送至香港境內的地址或從香港佳士得拍賣場提取。詳細條款描述載於本目錄後之“業務規定·買方須知”及“本目錄中使用的各類標識”。



~ 3339

A SHINY GRIS FONCÉ NILOTICUS CROCODILE BIRKIN 35 WITH PALLADIUM HARDWARE

**HERMÈS, 2007**

亮面灰綠色尼羅鱷魚皮35公分柏金包附鈹金配件

GRADE: 3.5

35 w x 25 h x 18 d cm

**HK\$150,000-200,000**

US\$20,000-26,000

*Crocodylus niloticus, Annexe II-B*

includes clochette, lock, keys, small dustbag and dustbag

~ The lot is subject to CITES export/import restrictions. The lot can only be shipped to addresses within Hong Kong SAR or collected from our Hong Kong saleroom. Please refer to the "Conditions of Sale - Bidding at Christie's" and the "Symbols used in this catalogue" at the back of the catalogue for the meaning of this symbol.

~ 拍賣品受制於瀕危野生動物種國際貿易公約 (CITES) 出入口限制，只可運送至香港境內的地點或從香港佳士得拍賣場提取。詳細條款描述載於本目錄後之“業務規定、賣方須知”及“本目錄中使用的各類標識”。







~ 3340

AN EXCEPTIONAL, SHINY BLACK POROSUS CROCODILE SELLIER  
DIAMOND KELLY 32 WITH 18K WHITE GOLD & DIAMOND HARDWARE

**HERMÈS, 2008**

罕見亮面黑色POROSUS鱷魚皮32公分SELLIER鑽石凱莉包附18K白金及  
鑽石配件

GRADE: 1.5

32 w x 23 h x 11 d cm

**HK\$600,000-800,000**

**US\$77,000-100,000**

*Crocodylus porosus, Annexe II-B*

includes clochette, lock, keys, exotic leather card, felt protector, rain cover,  
small dustbag, dustbag and box. No shoulder strap.

~ The lot is subject to CITES export/import restrictions. The lot can only be shipped to addresses within Hong Kong SAR or collected from our Hong Kong saleroom. Please refer to the "Conditions of Sale - Buying at Christie's" and the "Symbols used in this catalogue" at the back of the catalogue for the meaning of this symbol.

~ 拍賣品受制於瀕危野生動物種國際貿易公約 (CITES) 出入口限制，只可運送至香港境內的地址或從香港佳士得拍賣場提取。詳細條款描述載於本目錄後之“業務規定·買方須知”及“本目錄中使用的各類標識”。



~ 3341

A SHINY BLACK POROSUS  
CROCODILE JIGE ÉLAN

**HERMÈS, 2016**

亮面黑色POROSUS鱷魚皮JIGE ÉLAN包

GRADE: 1.5

29 w x 15 h x 2.5 d cm

**HK\$70,000-90,000** US\$9,000-12,000

*Crocodylus porosus, Annexe II-B*

includes felt protector and dustbag

~ The lot is subject to CITES export/import restrictions. The lot can only be shipped to addresses within Hong Kong SAR or collected from our Hong Kong saleroom. Please refer to the "Conditions of Sale - Buying at Christie's" and the "Symbols used in this catalogue" at the back of the catalogue for the meaning of this symbol.

~ 拍賣品受制於瀕危野生動物種國際貿易公約 (CITES) 出入口限制，只可運送至香港境內的地址或從香港佳士得拍賣場提取。詳細標識描述載於本目錄後之“業務規定·買方須知”及“本目錄中使用的各類標識”。



~ 3342

A SHINY BLACK ALLIGATOR  
KELLY WALLET WITH PALLADIUM  
HARDWARE

**HERMÈS, 2014**

亮面黑色短吻鱷魚皮凱莉皮夾附鉑金配件

GRADE: 1

20 w x 11 h x 3 d cm

**HK\$40,000-50,000** US\$5,200-6,400

*Alligator mississippiensis, Annexe II-B*

includes felt protector and box

~ The lot is subject to CITES export/import restrictions. The lot can only be shipped to addresses within Hong Kong SAR or collected from our Hong Kong saleroom. Please refer to the "Conditions of Sale - Buying at Christie's" and the "Symbols used in this catalogue" at the back of the catalogue for the meaning of this symbol.

~ 拍賣品受制於瀕危野生動物種國際貿易公約 (CITES) 出入口限制，只可運送至香港境內的地址或從香港佳士得拍賣場提取。詳細標識描述載於本目錄後之“業務規定·買方須知”及“本目錄中使用的各類標識”。



3343

A BLACK TOGO LEATHER BIRKIN 35 WITH GOLD HARDWARE

**HERMÈS, 2017**

黑色TOGO小牛皮35公分柏金包附黃金配件

GRADE:1

35 w x 25 h x 18 d cm

**HK\$60,000-80,000**

*US\$7,700-10,000*

includes clochette, lock, keys, felt protector, leather card, rain cover,  
small dustbag, dustbag and box





~ 3344

A LIMITED EDITION MATTE BLACK ALLIGATOR, SWIFT & CALF BOX  
LEATHER GHILLES RETOURNÉ KELLY 32 WITH GOLD HARDWARE

**HERMÈS, 2016**

限量版霧面黑色吻鱷魚皮、SWIFT小牛皮及CALF BOX小牛皮32公分GHILLES  
RETOURNÉ凱莉包附黃金配件

GRADE: 1

32 w x 23 h x 11 d cm

**HK\$300,000-350,000**

**US\$39,000-45,000**

*Alligator mississippiensis, Annexe II-B*

includes clochette, lock, keys, felt protector, leather card, rain cover,  
shoulder strap, small dustbag, dustbag and box

~ The lot is subject to CITES export/import restrictions. The lot can only be shipped to addresses within Hong Kong SAR or collected from our Hong Kong saleroom. Please refer to the "Conditions of Sale - Buying at Christie's" and the "Symbols used in this catalogue" at the back of the catalogue for the meaning of this symbol.

~ 拍賣品受制於瀕危野生動物種國際貿易公約 (CITES) 出入口限制，只可運送至香港境內的地點或從香港佳士得拍賣場提取。詳細條款描述載於本目錄後之“業務規定：買方須知”及“本目錄中使用的各類標識”。



~ 3345

A RARE, MATTE BLACK NILOTICUS CROCODILE SO BLACK BIRKIN 30 WITH BLACK HARDWARE

**HERMÈS, 2010**

罕見霧面黑色尼羅鱷魚皮30公分SO BLACK柏金包附黑色配件

GRADE: 1.5

30 w x 22 h x 15 d cm

**HK\$400,000-500,000**

US\$52,000-64,000

*Crocodylus niloticus, Annexe II-B*

includes clochette, lock, keys, felt protector, exotic leather card, rain cover, small dustbag, dustbag and box

~ The lot is subject to CITES export/import restrictions. The lot can only be shipped to addresses within Hong Kong SAR or collected from our Hong Kong saleroom. Please refer to the "Conditions of Sale - Bidding at Christie's" and the "Symbols used in this catalogue" at the back of the catalogue for the meaning of this symbol.

~ 拍賣品受制於瀕危野生動物種國際貿易公約 (CITES) 出入口限制，只可運送至香港境內的地址或從香港佳士得拍賣場提取。詳細條款描述載於本目錄後之“業務規定、買方須知”及“本目錄中使用的各類標識”。



~ 3346

A MATTE BLACK ALLIGATOR BIRKIN 25 WITH PALLADIUM  
HARDWARE

**HERMÈS, 2017**

霧面黑色短吻鱷魚皮25公分柏金包附鈹金配件

GRADE: 1

25 w x 19 h x 13 d cm

**HK\$260,000-320,000**

**US\$34,000-41,000**

*Alligator mississippiensis, Annexe II-B*

includes clochette, lock, keys, felt protector, exotic leather card, rain cover,  
small dustbag, dustbag and box

~ The lot is subject to CITES export/import restrictions. The lot can only be shipped to addresses within Hong Kong SAR or collected from our Hong Kong saleroom. Please refer to the "Conditions of Sale - Buying at Christie's" and the "Symbols used in this catalogue" at the back of the catalogue for the meaning of this symbol.

~ 拍賣品受制於瀕危野生動物種國際貿易公約 (CITES) 出入口限制，只可運送至香港境內的地點或從香港佳士得拍賣場提取。詳細條款描述載於本目錄後之“業務規定：買方須知”及“本目錄中使用的各類標識”。



3347

A BLACK CHÈVRE LEATHER HAC  
BIRKIN 28 WITH PALLADIUM  
HARDWARE

**HERMÈS, 2008**

黑色CHÈVRE山羊皮28公分HAC柏金包附  
鈹金配件

GRADE: 2

28 w x 23 h x 14 d cm

**HK\$70,000-90,000** US\$9,000-12,000

includes clochette, lock, keys, small dustbag  
and dustbag



3348

A BLACK EPSOM LEATHER SELLIER  
KELLY 25 WITH GOLD HARDWARE

**HERMÈS, 2017**

黑色EPSOM牛皮 25公分SELLIER凱莉包  
附黃金配件

GRADE: 1

25 w x 18 h x 9 d cm

**HK\$60,000-80,000** US\$7,700-10,000

includes clochette, lock, keys, shoulder strap,  
small dustbag and dustbag



3349

A BLACK CALF BOX LEATHER  
SELLIER KELLY 28 WITH GOLD  
HARDWARE

**HERMÈS, 2000**

黑色CALF BOX小牛皮28公分SELLIER  
凯莉包附黄金配件

GRADE: 2

28 w x 20 h x 10 d cm

**HK\$50,000-70,000** US\$6,400-92,000

includes clochette, lock, keys, shoulder strap,  
small dustbag and dustbag



3350

A BLACK CALF BOX LEATHER  
SELLIER KELLY 32 WITH GOLD  
HARDWARE

**HERMÈS, 1999**

黑色CALF BOX小牛皮32公分SELLIER  
凯莉包附黄金配件

GRADE: 2.5

32 w x 23 h x 11 d cm

**HK\$50,000-70,000** US\$6,400-9,000

includes clochette, lock, keys, shoulder strap  
and dustbag





~ 3351

A SHINY BLACK LIZARD MINI KELLY  
20 WITH GOLD HARDWARE

**HERMÈS, 1992**

亮面黑色蜥蜴皮20公分迷你凱莉包附黃金  
配件

GRADE: 3

20 w x 14 h x 8 d cm

**HK\$60,000-80,000** US\$7,700-10,000

includes shoulder strap and dustbag

~ The lot is subject to CITES export/import restrictions. The lot can only be shipped to addresses within Hong Kong SAR or collected from our Hong Kong saleroom. Please refer to the "Conditions of Sale - Buying at Christie's" and the "Symbols used in this catalogue" at the back of the catalogue for the meaning of this symbol.

~ 拍賣品受制於瀕危野生動物種國際貿易公約 (CITES) 出入口限制, 只可運送至香港境內的地址或從香港佳士得拍賣場提取。詳細標籤描述載於本目錄後之“業務規定、買方須知”及“本目錄中使用的各類標籤”。



~ 3352

A SHINY BLACK NILOTICUS LIZARD  
BIRKIN 25 WITH PALLADIUM  
HARDWARE

**HERMÈS, 2012**

亮面黑色尼羅蜥蜴皮25公分柏金包附鉑金  
配件

GRADE: 2.5

25 w x 19 h x 13 d cm

**HK\$150,000-200,000** US\$20,000-26,000

*Varanus niloticus, Annexe II-B*

includes clochette, lock, keys, dustbag and  
box.

~ The lot is subject to CITES export/import restrictions. The lot can only be shipped to addresses within Hong Kong SAR or collected from our Hong Kong saleroom. Please refer to the "Conditions of Sale - Buying at Christie's" and the "Symbols used in this catalogue" at the back of the catalogue for the meaning of this symbol.

~ 拍賣品受制於瀕危野生動物種國際貿易公約 (CITES) 出入口限制, 只可運送至香港境內的地址或從香港佳士得拍賣場提取。詳細標籤描述載於本目錄後之“業務規定、買方須知”及“本目錄中使用的各類標籤”。



3353

A LIMITED EDITION BLACK  
SOMBRERO LEATHER ON A SUMMER  
NIGHT MINI CONSTANCE 18 WITH  
BLACK ENAMEL & PALLADIUM  
HARDWARE BY NIGEL PEAKE

**HERMÈS, 2017**

NIGEL PEAKE設計限量版黑色  
SOMBRERO小牛皮ON A SUMMER  
NIGHT 18公分迷你CONSTANCE包附黑色  
糖瓷及柏金配件

GRADE: 1

18 w x 14 h x 6 d cm

**HK\$50,000-70,000** US\$6,400-9,000

includes felt protector, leather card, dustbag  
and box



~ 3354

A BLACK CALF BOX LEATHER  
CONSTANCE ÉLAN WITH BLACK  
LIZARD CLASP

**HERMÈS, 2015**

黑色CALF BOX小牛皮CONSTANCE  
ÉLAN包附黑色蜥蜴配件

GRADE: 2

25 w x 13 h x 7 d cm

**HK\$70,000-90,000** US\$9,000-12,000

includes dustbag

~ The lot is subject to CITES export/import restrictions. The lot can only be shipped to addresses within Hong Kong SAR or collected from our Hong Kong saleroom. Please refer to the "Conditions of Sale - Buying at Christie's" and the "Symbols used in this catalogue" at the back of the catalogue for the meaning of this symbol.

~ 拍賣品受制於瀕危野生動物種國際貿易公約 (CITES) 出入口限制，只可運送至香港境內的地址或從香港佳士得拍賣場撈取。詳細標識描述載於本目錄後之“業務規定·買方須知”及“本目錄中使用的各類標識”。



3355

A BLACK CALF BOX LEATHER  
MINI CONSTANCE 18 WITH GOLD  
HARDWARE

**HERMÈS, 2016**

黑色CALF BOX小牛皮18公分迷你  
CONSTANCE包附黄金配件

GRADE: 1.5

18 w x 15 h x 4 d cm

**HK\$40,000-60,000** US\$5,200-7,700

includes felt protector, leather card, dustbag  
and box



3356

A BLACK CLÉMENCE LEATHER  
SHOULDER KELLY WITH PALLADIUM  
HARDWARE

**HERMÈS, 2009**

黑色CLÉMENCE小牛皮凱莉肩包附鈹金  
配件

GRADE: 2.5

42 w x 18 h x 14 d cm

**HK\$20,000-25,000** US\$2,600-3,200

includes clochette, lock, keys, felt protector,  
leather card, rain cover, small dust bag,  
dustbag and box



3357

A SET OF TWO :A BLACK CHÈVRE LEATHER MICRO MINI BOLIDE WITH GOLD HARDWARE & A LIME CHÈVRE LEATHER MICRO MINI BOLIDE WITH PALLADIUM HARDWARE

**HERMÈS, 2017**

一組兩件：黑色 CHÈVRE 山羊皮微型迷你 BOLIDE 包附黃金配件及青檸色 CHÈVRE 山羊皮微型迷你 BOLIDE 包附鈹金配件

GRADE: 1

16 w x 10 h x 6.5 d cm

**HK\$40,000-50,000**

US\$5,200-6,400

includes shoulder strap, dustbags and boxes



~ 3358

A LIMITED EDITION SHINY BLACK & BLEU JEAN POROSUS  
CROCODILE BIRKIN 30 WITH PALLADIUM HARDWARE

**HERMÈS, 2009**

限量版亮面黑及牛仔藍色POROSUS鱷魚皮30公分柏金包附鉑金配件

GRADE: 1.5

30 w x 22 h x 16 d cm

**HK\$300,000-350,000**

**US\$39,000-45,000**

*Crocodylus porosus, Annexe II-B*

includes clochette, lock, keys, felt protector, exotic leather card, rain cover,  
small dustbag, dustbag and box

~ The lot is subject to CITES export/import restrictions. The lot can only be shipped to addresses within Hong Kong SAR or collected from our Hong Kong saleroom. Please refer to the "Conditions of Sale - Buying at Christies" and the "Symbols used in this catalogue" at the back of the catalogue for the meaning of this symbol.

~ 拍賣品受制於瀕危野生動物種國際貿易公約 (CITES) 出入口限制，只可運送至香港境內的地址或從香港佳士得拍賣場提取。詳細條款描述載於本目錄後之“業務規定·買方須知”及“本目錄中使用的各類標識”。





~ 3359

A SHINY BLEU MARINE POROSUS CROCODILE SELLIER KELLY 32  
WITH GOLD HARDWARE

**HERMÈS, 2015**

亮面海洋藍色POROSUS鱷魚皮32公分SELLIER凱莉包附黃金配件

GRADE: 1

32 w x 23 h x 11 d cm

**HK\$240,000-300,000**

US\$31,000-38,000

*Crocodylus porosus, Annexe II-B*

includes clochette, lock, keys, felt protector, shoulder strap, small dustbag and dustbag

~ The lot is subject to CITES export/import restrictions. The lot can only be shipped to addresses within Hong Kong SAR or collected from our Hong Kong saleroom. Please refer to the "Conditions of Sale - Buying at Christie's" and the "Symbols used in this catalogue" at the back of the catalogue for the meaning of this symbol.

~ 拍賣品受制於瀕危野生動物種國際貿易公約 (CITES) 出入口限制，只可運送至香港境內的地址或從香港佳士得拍賣場提取。詳細條款描述載於本目錄後之“業務規定：買方須知”及“本目錄中使用的各類標識”。



~ 3360

A SHINY BLEU MARINE NILOTICUS CROCODILE BIRKIN 25 WITH PALLADIUM HARDWARE

**HERMÈS, 2017**

亮面海洋藍色尼羅鱷魚皮25公分柏金包附鈹金配件

GRADE: 1

25 w x 19 h x 13 d cm

**HK\$240,000-300,000**

US\$30,000-37,500

*Crocodylus niloticus, Annexe II-B*

includes clochette, lock, keys, felt protector, exotic leather card, rain cover, small dustbag, dustbag and box

~ The lot is subject to CITES export/import restrictions. The lot can only be shipped to addresses within Hong Kong SAR or collected from our Hong Kong saleroom. Please refer to the "Conditions of Sale - Buying at Christie's" and the "Symbols used in this catalogue" at the back of the catalogue for the meaning of this symbol.

~ 拍賣品受制於瀕危野生動物種國際貿易公約 (CITES) 出入口限制，只可運送至香港境內的地點或從香港佳士得拍賣場提取。詳細條款描述載於本目錄後之“業務規定·買方須知”及“本目錄中使用的各類標識”。



~ 3361

A SHINY BLEU MARINE POROSUS CROCODILE BIRKIN 35 WITH PALLADIUM HARDWARE

**HERMÈS, 2015**

亮面海洋藍色POROSUS鱷魚皮35公分柏金包附鉚金配件

GRADE: 1

35 w x 25 h x 18 d cm

**HK\$240,000-300,000**

**US\$30,000-37,500**

*Crocodylus porosus, Annexe II-B*

includes clochette, lock, keys, felt protector, leather card, rain cover, small dustbag, dustbag and box

~ The lot is subject to CITES export/import restrictions. The lot can only be shipped to addresses within Hong Kong SAR or collected from our Hong Kong saleroom. Please refer to the "Conditions of Sale - Buying at Christie's" and the "Symbols used in this catalogue" at the back of the catalogue for the meaning of this symbol.

~ 拍賣品受制於瀕危野生動物種國際貿易公約 (CITES) 出入口限制, 只可運送至香港境內的地址或從香港佳士得拍賣場提取。詳細條款描述載於本目錄後之“業務規定: 買方須知”及“本目錄中使用的各類標識”。



~ 3362

A MATTE BLEU MARINE POROSUS CROCODILE SHOULDER BIRKIN  
45 WITH PALLADIUM HARDWARE

**HERMÈS, 2008**

霧面海洋藍色POROSUS鱷魚皮45公分柏金肩包附鈹金配件

GRADE: 1

45 w x 30 h x 21 d cm

**HK\$240,000-300,000**

US\$30,000-37,500

*Crocodylus porosus, Annexe II-B*

includes clochette, lock, keys, felt protector, exotic leather card, small dustbag and dustbag

~ The lot is subject to CITES export/import restrictions. The lot can only be shipped to addresses within Hong Kong SAR or collected from our Hong Kong saleroom. Please refer to the "Conditions of Sale - Buying at Christie's" and the "Symbols used in this catalogue" at the back of the catalogue for the meaning of this symbol.

~ 拍賣品受制於瀕危野生動物種國際貿易公約 (CITES) 出入口限制，只可運送至香港境內的地點或從香港佳士得拍賣場提取。詳細條款描述載於本目錄後之“業務規定·買方須知”及“本目錄中使用的各類標識”。



3363

A BLEU MARINE CALF BOX LEATHER  
& TOILE CONSTANCE 23 WITH GOLD  
HARDWARE

**HERMÈS, 1985**

海洋藍色SCALF BOX小牛皮及帆布23公分  
CONSTANCE包附黃金配件

GRADE: 2.5

23 w x 15 h x 5 d cm

**HK\$50,000-70,000** US\$6,400-9,000

includes dustbag and box



~ 3364

A BLEU INDIGO SWIFT LEATHER &  
OMBRÉ NILOTICUS LIZARD PLIPLAT

**HERMÈS, 2017**

靛藍色SWIFT漸變色尼羅蜥蜴皮及小牛皮  
PLIPLAT手抓包

GRADE: 1

33 w x 20 h x 2 d cm

**HK\$15,000-20,000** US\$2,000-2,600

*Varanus niloticus, Annexe II-B*

includes felt protector and dustbag

~ The lot is subject to CITES export/import restrictions. The lot can only be shipped to addresses within Hong Kong SAR or collected from our Hong Kong saleroom. Please refer to the "Conditions of Sale - Buying at Christie's" and the "Symbols used in this catalogue" at the back of the catalogue for the meaning of this symbol.

~ 拍賣品受制於瀕危野生動物種國際貿易公約 (CITES) 出入口限制，只可運送至香港境內的地址或從香港佳士得拍賣場提取。詳細標籤描述載於本目錄後之“業務規定·買方須知”及“本目錄中使用的各類標識”。





~ 3365

A BLEU INDIGO SWIFT LEATHER &  
OMBRÉ SALVATOR LIZARD JIGE ÉLAN  
**HERMÈS, 2017**

靛藍色SWIFT小牛皮及漸變色SALVATOR  
蜥蜴皮JIGE ÉLAN手抓包

GRADE:1

29 w x 15 h x 3 d cm

**HK\$30,000-40,000** US\$3,900-5,100

*Varanus salvator, Annexe II-B*

includes felt protector, leather card, dustbag  
and box

~ The lot is subject to CITES export/import restrictions. The lot can only be shipped to addresses within Hong Kong SAR or collected from our Hong Kong saleroom. Please refer to the "Conditions of Sale - Buying at Christie's" and the "Symbols used in this catalogue" at the back of the catalogue for the meaning of this symbol.

~ 拍賣品受制於瀕危野生動物種國際貿易公約 (CITES) 出入口限制，只可運送至香港境內的地址或從香港佳士得拍賣場提取。詳細標識描述載於本目錄後之“業務規定·買方須知”及“本目錄中使用的各類標識”。



~ 3366

A SHINY BLEU INDIGO ALLIGATOR  
MÉDOR 23 WITH PALLADIUM  
HARDWARE

**HERMÈS, 2015**

亮面靛藍色短吻鱷魚皮23公分MÉDOR包附  
鈹金配件

GRADE:1

23 w x 13 h x 5 d cm

**HK\$80,000-100,000** US\$11,000-13,000

*Alligator mississippiensis, Annexe II-B*

includes dustbag

~ The lot is subject to CITES export/import restrictions. The lot can only be shipped to addresses within Hong Kong SAR or collected from our Hong Kong saleroom. Please refer to the "Conditions of Sale - Buying at Christie's" and the "Symbols used in this catalogue" at the back of the catalogue for the meaning of this symbol.

~ 拍賣品受制於瀕危野生動物種國際貿易公約 (CITES) 出入口限制，只可運送至香港境內的地址或從香港佳士得拍賣場提取。詳細標識描述載於本目錄後之“業務規定·買方須知”及“本目錄中使用的各類標識”。



3367

A LIMITED EDITION BLEU INDIGO,  
BLACK & CUIVRE TOGO LEATHER  
RETOURNÉ KELLY AU GALOP 28 WITH  
PALLADIUM HARDWARE

**HERMÈS, 2017**

限量版靛藍色、黑色及銅色TOGO小牛皮  
28公分RETOURNÉ AU GALOP凱莉包附  
鉑金配件

GRADE: 1

28 w x 20 h x 10 d cm

**HK\$80,000-100,000 US\$11,000-13,000**

includes clochette, lock, keys, felt protector,  
leather card, rain cover, shoulder strap, small  
dustbag, dustbag and box



3368

A LIMITED EDITION BLEU INDIGO  
TOGO LEATHER SELLIER KELLY  
LETTRE 28 WITH PALLADIUM  
HARDWARE

**HERMÈS, 2017**

限量版靛藍色TOGO小牛皮28公分  
SELLIER LETTRE凱莉包附鉑金配件

GRADE: 1

28 w x 20 h x 12 d cm

**HK\$80,000-100,000 US\$11,000-13,000**

includes clochette, lock, keys, felt protector,  
leather card, rain cover, shoulder strap,  
small dustbag, dustbag and box



3369

A CUSTOM BLEU INDIGO & BLEU HYDRA CLÉMENCE LEATHER BIRKIN 30 WITH GOLD HARDWARE

**HERMÈS, 2013**

特別訂製靛藍色及水藍色CLÉMENCE小牛皮30公分柏金包附黃金配件

GRADE: 2

30 w x 22 h x 16 d cm

**HK\$70,000-90,000** US\$9,000-12,000

includes clochette, lock and keys



3370

A LIMITED EDITION NATUREL BARÉNIA LEATHER, BLEU INDIGO & BLEU THALLASSA CANVAS FLAG BIRKIN 35 WITH PERMABRASS HARDWARE

**HERMÈS, 2015**

限量版BARÉNIA小牛皮靛藍色及海洋藍色帆布35公分FLAG柏金包附精銅配件

GRADE: 3

35 x 25 x 18 cm

**HK\$50,000-70,000** US\$6,400-9,000

includes clochette, lock, keys and box



3371

A LIMITED EDITION BLEU NUIT & ROSE POURPRE CLÉMENCE  
LEATHER VERSO BIRKIN 30 WITH PALLADIUM HARDWARE

**HERMÈS, 2017**

限量版深夜藍色及粉紫色CLÉMENCE小牛皮30公分柏金包附鈹金配件

GRADE: 1

30 w x 22 h x 15 d cm

**HK\$80,000-100,000**

*US\$11,000-13,000*

includes clochette, lock, keys, felt protector, leather card, rain cover,  
small dustbag, dustbag and box



~ 3372

A SHINY BLEU SAPHIR NILOTICUS CROCODILE BIRKIN 25 WITH GOLD HARDWARE

**HERMÈS, 2018**

亮面寶石藍色尼羅鱷魚皮25公分柏金包附黃金配件

GRADE: 1

25 w x 19 h x 13 d cm

**HK\$260,000-320,000**

**US\$34,000-41,000**

*Crocodylus niloticus, Annexe II-B*

includes clochette, lock, keys, felt protector, exotic leather card, rain cover, dustbag and box

~ The lot is subject to CITES export/import restrictions. The lot can only be shipped to addresses within Hong Kong SAR or collected from our Hong Kong saleroom. Please refer to the "Conditions of Sale - Buying at Christie's" and the "Symbols used in this catalogue" at the back of the catalogue for the meaning of this symbol.

~ 拍賣品受制於瀕危野生動物種國際貿易公約 (CITES) 出入口限制，只可運送至香港境內的地點或從香港佳士得拍賣場提取。詳細條款描述載於本目錄後之“業務規定·買方須知”及“本目錄中使用的各類標識”。





~ 3373

A SHINY BLEU SAPHIR ALLIGATOR MINI CONSTANCE 18 WITH GOLD HARDWARE

**HERMÈS, 2017**

亮面寶石藍色短吻鱷魚皮18公分迷你CONSTANCE包附黃金配件

GRADE: 1

18 w x 15 h x 6 d cm

**HK\$150,000-200,000**

US\$20,000-26,000

*Alligator mississippiensis, Annexe II-B*

includes felt protector, dustbag and box

~ The lot is subject to CITES export/import restrictions. The lot can only be shipped to addresses within Hong Kong SAR or collected from our Hong Kong saleroom. Please refer to the "Conditions of Sale - Buying at Christie's" and the "Symbols used in this catalogue" at the back of the catalogue for the meaning of this symbol.

~ 拍賣品受制於瀕危野生動物種國際貿易公約 (CITES) 出入口限制，只可運送至香港境內的地址或從香港佳士得拍賣場提取。詳細條款描述載於本目錄後之“業務規定：買方須知”及“本目錄中使用的各類標識”。



3374

A BLEU SAPHIR CALF BOX LEATHER MINI KELLY 20 WITH  
PALLADIUM HARDWARE

**HERMÈS, 1998**

寶石藍色CALF BOX小牛皮20公分迷你凱莉包附鈦金配件

GRADE: 1.5

20 w x 14 h x 8 d cm

**HK\$60,000-80,000**

US\$7,700-10,000

includes leather card, shoulder strap, dustbag and box



~ 3375

A MATTE BLEU DE MALTE ALLIGATOR BIRKIN 35 WITH PALLADIUM  
HARDWARE

**HERMÈS, 2010**

霧面馬爾他藍色短吻鱷魚皮35公分柏金包附鈹金配件

GRADE: 1

35 w x 25 h x 18 d cm

**HK\$200,000-260,000**

US\$26,000-33,000

*Alligator mississippiensis, Annexe II-B*

includes clochette, lock, keys, felt protector, rain cover, small dustbag,  
dustbag and box

~ The lot is subject to CITES export/import restrictions. The lot can only be shipped to addresses within Hong Kong SAR or collected from our Hong Kong saleroom. Please refer to the "Conditions of Sale - Buying at Christie's" and the "Symbols used in this catalogue" at the back of the catalogue for the meaning of this symbol.

~ 拍賣品受制於瀕危野生動物種國際貿易公約 (CITES) 出入口限制, 只可運送至香港境內的地址或從香港佳士得拍賣場提取。詳細條款描述載於本目錄後之“業務規定: 買方須知”及“本目錄中使用的各類標識”。



3376

A BLEU ÉLECTRIQUE EPSOM  
LEATHER CONSTANCE 24 WITH  
PALLADIUM HARDWARE

**HERMÈS, 2017**

電光藍色EPSOM牛皮24公分  
CONSTANCE包附鈦金配件

GRADE: 1

24 w x 16 h x 5 d cm

**HK\$50,000-70,000** US\$6,400-9,000

includes felt protector and dustbag



3377

A BLEU ÉLECTRIQUE EPSOM  
LEATHER BIRKIN 25 WITH GOLD  
HARDWARE

**HERMÈS, 2016**

電光藍色EPSOM牛皮25公分柏金包附黃  
金配件

GRADE: 1

25 w x 20 h x 13 d cm

**HK\$60,000-80,000** US\$7,700-10,000

includes clochette, lock, keys, felt protector,  
leather card, rain cover, small dustbag,  
dustbag



~ 3378

A SHINY BLEU ÉLECTRIQUE POROSUS CROCODILE BIRKIN 30 WITH GOLD HARDWARE

**HERMÈS, 2017**

亮面電光藍色POROSUS鱷魚皮30公分柏金包附黃金配件

GRADE: 1

30 w x 22 h x 15 d cm

**HK\$300,000-350,000**

US\$39,000-45,000

*Crocodylus porosus, Annexe II-B*

includes clochette, lock, keys, felt protector, rain cover, small dustbag and dustbag

~ The lot is subject to CITES export/import restrictions. The lot can only be shipped to addresses within Hong Kong SAR or collected from our Hong Kong saleroom. Please refer to the "Conditions of Sale - Buying at Christie's" and the "Symbols used in this catalogue" at the back of the catalogue for the meaning of this symbol.

~ 拍賣品受制於瀕危野生動物種國際貿易公約 (CITES) 出入口限制，只可運送至香港境內的地點或從香港佳士得拍賣場提取。詳細條款描述載於本目錄後之“業務規定：買方須知”及“本目錄中使用的各類標識”。





3379

A CANDY COLLECTION BLEU  
ÉLECTRIQUE & MYKONOS EPSOM  
LEATHER RETOURNÉ KELLY 32 WITH  
PALLADIUM HARDWARE

**HERMÈS, 2011**

糖果系列電光藍及諾斯海藍色襯裡EPSOM  
牛皮32公分RETOURNÉ凱莉包附鈹金配件

GRADE: 2.5

32 w x 23 h x 11 d cm

**HK\$50,000-70,000** US\$6,400-9,000

includes clochette, lock, keys, felt protector,  
leather card, rain cover, shoulder strap, small  
dustbag, dustbag and box



3380

A BLEU "EPERON D'OR" BY HENRY  
D'ORIGNY SILK CATENINA WITH  
PALLADIUM HARDWARE

**HERMÈS, 2010**

HENRY D'ORIGNY設計藍色印花絲綢  
"EPERON D'OR" CATENINA包附鈹金配件

GRADE: 1

21.5 w x 16.5 h x 4 d cm

**HK\$10,000-15,000** US\$1,300-1,900

includes felt protector, leather card, dustbag  
and box



3381

A BLEU JEAN TOGO LEATHER  
SELLIER MOU KELLY 35 WITH  
PALLADIUM HARDWARE

**HERMÈS, 2005**

牛仔藍色TOGO小牛皮35公分SELLIER  
MOU凱莉包附鉑金配件

GRADE: 1.5

35 w x 24 h x 12 d cm

**HK\$50,000-70,000** US\$6,400-9,000

includes clochette, lock, keys, felt protector,  
leather card, rain cover, shoulder strap,  
small dustbag, dustbag and box



3382

A LIMITED EDITION BLEU PARADIS  
CLÉMENCE & EVERCOLOR LEATHER  
GHILLIES RETOURNÉ KELLY 32 WITH  
PALLADIUM HARDWARE

**HERMÈS, 2015**

限量版天堂藍色CLÉMENCE小牛  
皮及EVERCOLOR小牛皮32公分  
GHILLIESRETOURNÉ凱莉包附鉑金配件

GRADE: 1.5

32 w x 23 h x 11 d cm

**HK\$80,000-100,000** US\$11,000-13,000

includes clochette, lock, keys, leather card,  
rain cover, shoulder strap, small dustbags,  
dustbag and box



3383

A BLEU PARADIS CLÉMENCE  
LEATHER BIRKIN 35 WITH GOLD  
HARDWARE

**HERMÈS, 2014**

天堂藍色CLÉMENCE小牛皮35公分柏金包  
附黃金配件

GRADE: 2

35 w x 25 h x 18 d cm

**HK\$60,000-80,000** US\$7,700-10,000

includes clochette, lock, keys, rain cover,  
small dustbag and dustbag



3384

A LIMITED EDITION MULTICOLOR  
SWIFT LEATHER ON A SUMMER DAY  
CONSTANCE 24 WITH PALLADIUM  
HARDWARE BY NIGEL PEAKE

**HERMÈS, 2017**

NIGEL PEAKE設計限量版彩色SWIFT  
小牛皮ON A SUMMER DAY 24公分  
CONSTANCE附鈹金配件

GRADE: 1

24 w x 15 h x 5 d cm

**HK\$60,000-80,000** US\$7,700-10,000

includes felt protector, leather card, dustbag  
and box



3385

A CANDY COLLECTION CELESTE  
& MYKONOS EPSOM LEATHER  
RETOURNÉ KELLY 32 WITH  
PALLADIUM HARDWARE

**HERMÈS, 2011**

糖果系列淺藍色及諾斯海藍色EPSOM牛皮  
32公分RETOURNÉ凱莉包附鉑金配件

GRADE: 2

32 w x 23 h x 11 d cm

**HK\$70,000-90,000** US\$9,000-12,000

includes clochette, lock, keys, leather card,  
rain cover, shoulder strap, small dustbag,  
dustbag and box



3386

A CUSTOM MYKONOS & GRIS  
TOURTERELLE CLÉMENCE LEATHER  
BIRKIN 35 WITH PALLADIUM  
HARDWARE

**HERMÈS, 2011**

特別訂製諾斯海藍色及鳩灰色CLÉMENCE  
小牛皮35公分柏金包附鉑金配件

GRADE: 1.5

35 w x 25 h x 18 d cm

**HK\$70,000-90,000** US\$9,000-12,000

includes clochette, lock, keys, felt protector,  
rain cover, small dust bag and dustbag



~ 3387

A SHINY MYKONOS ALLIGATOR KELLY CUT WITH PALLADIUM HARDWARE

**HERMÈS, 2013**

亮面諾斯海藍色短吻鱷魚皮KELLY CUT包  
附鈹金配件

GRADE: 1.5

30 w x 13 h x 3 d cm

**HK\$120,000-160,000** US\$16,000-20,000

*Alligator mississippiensis, Annexe II-B*

includes dustbag

~ The lot is subject to CITES export/import restrictions. The lot can only be shipped to addresses within Hong Kong SAR or collected from our Hong Kong saleroom. Please refer to the "Conditions of Sale - Buying at Christie's" and the "Symbols used in this catalogue" at the back of the catalogue for the meaning of this symbol.

~ 拍賣品受制於瀕危野生動物種國際貿易公約 (CITES) 出入口限制，只可運送至香港境內的地址或從香港佳士得拍賣場提取。詳細標籤描述載於本目錄後之“業務規定、買方須知”及“本目錄中使用的各類標識”。



3388

A BLEU HYDRA EVERCOLOR LEATHER RETOURNÉ KELLY 32 WITH PALLADIUM HARDWARE

**HERMÈS, 2015**

水藍色EVERCOLOR小牛皮32公分  
RETOURNÉ 凱莉包附鈹金配件

GRADE: 1

32 w x 23 h x 11 d cm

**HK\$60,000-80,000** US\$7,700-10,000

includes clochette, lock, keys, shoulder strap,  
small dustbags, felt protector, rain cover,  
dustbag and box.





3389

A BLEU HYDRA CHÈVRE LEATHER  
MINI KELLY 20 II WITH GOLD  
HARDWARE

**HERMÈS, 2017**

水藍色CHÈVRE山羊皮20公分迷你凱莉包  
二代附黃金配件

GRADE: 1.5

20 w x 13 h x 6 d cm

**HK\$60,000-80,000** US\$7,700-10,000

includes felt protector, shoulder strap,  
small dustbag, dustbag and box



3390

A BLEU HYDRA TOGO LEATHER  
BIRKIN 25 WITH GOLD HARDWARE

**HERMÈS, 2017**

水藍色TOGO小牛皮25公分柏金包附黃金  
配件

GRADE: 1

25 w x 19 h x 13 d cm

**HK\$60,000-80,000** US\$7,700-10,000

includes clochette, lock, keys, felt protector,  
rain cover, small dustbag, dustbag and box



3391

A BLEU ZANZIBAR EPSOM LEATHER  
BIRKIN 30 WITH GOLD HARDWARE

**HERMÈS, 2017**

桑給巴爾藍色EPSOM小牛皮30公分柏金包  
附黃金配件

GRADE:1

30 w x 22 h x 15 d cm

**HK\$70,000-90,000** US\$9,000-12,000

includes clochette, lock, keys, rain cover,  
small dustbag, dustbag and box



3392

A LIMITED EDITION BLEU ZANZIBAR  
& MALACHITE TOGO LEATHER  
VERSO BIRKIN 35 WITH PALLADIUM  
HARDWARE

**HERMÈS, 2017**

限量版桑給巴爾藍色及孔雀綠色襯裡TOGO  
小牛皮35公分柏金包附鈦金配件

GRADE:1

35 w x 25 h x 18 d cm

**HK\$60,000-80,000** US\$7,700-10,000

includes clochette, lock, keys, felt protector,  
exotic leather card, rain cover,  
small dustbags, dustbag and box



3393

A LIMITED EDITION BLEU THALASSA & WHITE EPSOM LEATHER  
SELLIER FLAG KELLY 35 WITH PALLADIUM HARDWARE

**HERMÈS, 2014**

限量版地中海藍及白色EPSOM牛皮35公分SELLIER FLAG 凱莉包附鈹金配件

GRADE: 2

35 w x 25 h x 13 d cm

**HK\$70,000-90,000**

US\$9,000-12,000

includes clochette, lock, keys, shoulder strap, small dustbag, dustbag and box



3394

A BLEU AGATE EPSOM LEATHER MINI  
KELLY 20 II WITH GOLD HARDWARE

**HERMÈS, 2017**

瑪瑙藍色EPSOM牛皮20公分迷你凱莉包二  
代附黃金配件

GRADE: 1.5

20 w x 13 h x 6 d cm

**HK\$60,000-80,000** US\$7,700-10,000

includes felt protector, leather card, shoulder  
strap, small dustbag, dustbag and box



3395

A BLEU COLVERT EPSOM LEATHER  
MINI BOLIDE 27 WITH PALLADIUM  
HARDWARE

**HERMÈS, 2017**

藍綠色EPSOM牛皮27公分迷你BOLIDE包  
附鈹金配件

GRADE: 1

27 cm x 20 cm x 10 cm

**HK\$20,000-25,000** US\$2,600-3,200

includes shoulder strap, dustbag,  
small dustbag, leather card, rain cover,  
shoulder strap, small dustbag,  
dustbag and box



~ 3396

A MATTE BLEU COLVERT ALLIGATOR BIRKIN 25 WITH GOLD  
HARDWARE

**HERMÈS, 2016**

霧面藍綠色短吻鱷魚皮25公分柏金包附黃金配件

GRADE: 1.5

25 w x 20 h x 13 d cm

**HK\$260,000-320,000**

US\$34,000-41,000

*Alligator mississippiensis, Annexe II-B*

includes clochette, lock, keys, felt protector, rain cover, small dustbag,  
dustbag and box

~ The lot is subject to CITES export/import restrictions. The lot can only be shipped to addresses within Hong Kong SAR or collected from our Hong Kong saleroom. Please refer to the "Conditions of Sale - Buying at Christie's" and the "Symbols used in this catalogue" at the back of the catalogue for the meaning of this symbol.

~ 拍賣品受制於瀕危野生動物種國際貿易公約 (CITES) 出入口限制，只可運送至香港境內的地點或從香港佳士得拍賣場提取。詳細條款描述載於本目錄後之“業務規定：買方須知”及“本目錄中使用的各類標識”。





~ 3397

A SHINY BLEU IZMIR ALLIGATOR MINI KELLY 20 II WITH GOLD HARDWARE

**HERMÈS, 2017**

亮面海藍色短吻鱷魚皮20公分迷你凱莉包二代附黃金配件

GRADE: 1

20 w x 14 h x 8 d cm

**HK\$150,000-200,000**

US\$20,000-26,000

*Alligator mississippiensis, Annexe II-B*

includes clochette, lock, keys, felt protector, exotic leather card, rain cover, shoulder strap, small dustbag, dustbag and box

~ The lot is subject to CITES export/import restrictions. The lot can only be shipped to addresses within Hong Kong SAR or collected from our Hong Kong saleroom. Please refer to the "Conditions of Sale - Buying at Christie's" and the "Symbols used in this catalogue" at the back of the catalogue for the meaning of this symbol.

~ 拍賣品受制於瀕危野生動物種國際貿易公約 (CITES) 出入口限制，只可運送至香港境內的地點或從香港佳士得拍賣場提取。詳細條款描述載於本目錄後之“業務規定·買方須知”及“本目錄中使用的各類標識”。



~ 3398

A SHINY BLEU IZMIR POROSUS CROCODILE BIRKIN 30 WITH GOLD HARDWARE

**HERMÈS, 2017**

亮面海藍色POROSUS鱷魚皮30公分柏金包附黃金配件

GRADE: 1

30 w x 22 h x 15 d cm

**HK\$300,000-350,000**

US\$39,000-45,000

*Crocodylus porosus, Annexe II-B*

includes clochette, lock, keys, felt protector, exotic leather card, rain cover, small dustbag and dustbag

~ The lot is subject to CITES export/import restrictions. The lot can only be shipped to addresses within Hong Kong SAR or collected from our Hong Kong saleroom. Please refer to the "Conditions of Sale - Buying at Christie's" and the "Symbols used in this catalogue" at the back of the catalogue for the meaning of this symbol.

~ 拍賣品受制於瀕危野生動物種國際貿易公約 (CITES) 出入口限制，只可運送至香港境內的地址或從香港佳士得拍賣場提取。詳細條款描述載於本目錄後之“業務規定：買方須知”及“本目錄中使用的各類標識”。



~ 3399

A SHINY BLEU IZMIR NILOTICUS CROCODILE CONSTANCE ÉLAN  
WITH PALLADIUM HARDWARE

**HERMÈS, 2014**

亮面海藍色尼羅鱷魚皮CONSTANCE ÉLAN包附鈹金配件

GRADE: 1.5

25 w x 13 h x 7 d cm

**HK\$150,000-200,000**

US\$20,000-26,000

*Crocodylus niloticus, Annexe II-B*

includes felt protector, exotic leather card, small dustbag, dustbag and box

~ The lot is subject to CITES export/import restrictions. The lot can only be shipped to addresses within Hong Kong SAR or collected from our Hong Kong saleroom. Please refer to the "Conditions of Sale - Buying at Christie's" and the "Symbols used in this catalogue" at the back of the catalogue for the meaning of this symbol.

~ 拍賣品受制於瀕危野生動物種國際貿易公約 (CITES) 出入口限制，只可運送至香港境內的地點或從香港佳士得拍賣場提取。詳細條款描述載於本目錄後之“業務規定·買方須知”及“本目錄中使用的各類標識”。



3400

A TURQUOISE CHÈVRE LEATHER RETOURNÉ KELLY 28 WITH  
PALLADIUM HARDWARE

**HERMÈS, 2004**

松石藍色CHÈVRE山羊皮28公分RETOURNÉ凱莉包附鉑金配件

GRADE: 2

28 w x 20 h x 10 d cm

**HK\$50,000-70,000**

*US\$6,400-9,000*

includes clochette, lock, keys, shoulder strap, small dustbag and dustbag



3401

A BLEU ATOLL SWIFT LEATHER  
RETOURNÉ KELLY 25 WITH  
PALLADIUM HARDWARE

**HERMÈS, 2015**

環礁藍色SWIFT小牛皮25公分RETOURNÉ  
凱莉包附鉑金配件

GRADE: 1.5

25 w x 18 h x 9 d cm

**HK\$60,000-80,000** US\$7,700-10,000

includes clochette, lock, keys, felt protector,  
leather card, rain cover, shoulder strap, small  
dustbag, dustbag and box



3402

A BLEU OCÉAN VEAU DOBLIS  
& MALACHITE SWIFT LEATHER  
CONSTANCE 24 WITH GOLD  
HARDWARE

**HERMÈS, 2014**

大海藍色麂皮及孔雀綠色SWIFT小牛皮24公  
分CONSTANCE包附黃金配件

GRADE: 2.5

24 w x 16 h x 5 d cm

**HK\$50,000-70,000** US\$6,400-9,000

includes felt protector, dustbag and box





## 3403

A SET OF TWO: A MALACHITE CLÉMENCE LEATHER RETOURNÉ KELLY 28 WITH GOLD HARDWARE & A MALACHITE EPSOM LEATHER KELLY WALLET WITH GOLD HARDWARE

**BAG: HERMÈS, 2016/WALLET: HERMÈS, 2017**

一組兩件：孔雀綠色CLÉMENCE小牛皮32公分RETOURNÉ凱莉包附黃金配件及孔雀綠色EPSOM小牛皮凱莉夾附黃金配件

GRADE:

BAG: 2/WALLET: 1

BAG: 28 w x 20 h x 10 d cm/

WALLET: 20 w x 11 h x 3 d cm

**HK\$90,000-120,000 US\$12,000-15,000**

BAG: includes clochette, lock, keys, felt protector, leather card, rain cover, shoulder strap, small dustbags, dustbag and box/  
WALLET: includes felt protector and box



## 3404

A VERT VERTIGO SWIFT LEATHER BIRKIN 25 WITH GOLD HARDWARE

**HERMÈS, 2017**

綠色SWIFT小牛皮25公分柏金包附黃金配件

GRADE: 1

25 w x 20 h x 13 d cm

**HK\$60,000-80,000 US\$7,700-10,000**

includes clochette, lock, keys, felt protector, leather card, rain cover, small dustbag, dustbag and box



3405

A BAMBOU CLÉMENTINE LEATHER RETOURNÉ KELLY AMAZON 32  
WITH PALLADIUM HARDWARE

**HERMÈS, 2014**

竹子綠色CLÉMENTINE小牛皮32公分RETOURNÉ KELLY AMAZON包附鉑金  
配件

GRADE: 2.5

32 w x 23 h x 11 d cm

**HK\$50,000-70,000**

*US\$6,400-9,000*

includes clochette, lock, keys, felt protector, leather card, rain cover, shoulder  
strap, small dustbag, dustbag and box



~ 3406

A SHINY VERT ÉMERAUDE ALLIGATOR MINI CONSTANCE 18 WITH GOLD HARDWARE

**HERMÈS, 2017**

亮面祖母綠色短吻鱷魚皮18公分迷你CONSTANCE包附黃金配件

GRADE: 1

18 w x 14 h x 6 d cm

**HK\$150,000-200,000**

US\$20,000-26,000

*Alligator mississippiensis, Annexe II-B*

includes felt protector, exotic leather card, dustbag and box

~ The lot is subject to CITES export/import restrictions. The lot can only be shipped to addresses within Hong Kong SAR or collected from our Hong Kong saleroom. Please refer to the "Conditions of Sale - Buying at Christie's" and the "Symbols used in this catalogue" at the back of the catalogue for the meaning of this symbol.

~ 拍賣品受制於瀕危野生動物種國際貿易公約 (CITES) 出入口限制，只可運送至香港境內的地址或從香港佳士得拍賣場提取。詳細條款描述載於本目錄後之“業務規定：買方須知”及“本目錄中使用的各類標識”。



~ 3407

A SHINY VERT ÉMERAUDE ALLIGATOR SELLIER KELLY 25 WITH GOLD HARDWARE

**HERMÈS, 2017**

亮面祖母綠色短吻鱷魚皮25公分SELLIER凱莉包附黃金配件

GRADE: 1

25 w x 18 h x 9 d cm

**HK\$300,000-350,000**

US\$39,000-45,000

*Alligator mississippiensis, Annexe II-B*

includes clochette, lock, keys, felt protector, rain cover, shoulder strap, small dustbag, dustbag and box

~ The lot is subject to CITES export/import restrictions. The lot can only be shipped to addresses within Hong Kong SAR or collected from our Hong Kong saleroom. Please refer to the "Conditions of Sale-Buying at Christie's" and the "Symbols used in this catalogue" at the back of the catalogue for the meaning of this symbol.

~ 拍賣品受制於瀕危野生動物種國際貿易公約 (CITES) 出入口限制，只可運送至香港境內的地點或從香港佳士得拍賣場接取。詳細條款描述載於本目錄後之“業務規定·買方須知”及“本目錄中使用的各類標識”。



~ 3408

A SHINY VERT ÉMERAUDE ALLIGATOR MINI KELLY 20 II WITH GOLD HARDWARE

**HERMÈS, 2017**

亮面祖母綠色短吻鱷魚皮迷你凱莉包二代附黃金配件

GRADE: 1

20 w x 14 h x 8 d cm

**HK\$150,000-200,000**

US\$20,000-26,000

*Alligator mississippiensis, Annexe II-B*

includes felt protector, exotic leather card, shoulder strap, small dustbag, dustbag and box

~ The lot is subject to CITES export/import restrictions. The lot can only be shipped to addresses within Hong Kong SAR or collected from our Hong Kong saleroom. Please refer to the "Conditions of Sale - Buying at Christie's" and the "Symbols used in this catalogue" at the back of the catalogue for the meaning of this symbol.

~ 拍賣品受制於瀕危野生動物種國際貿易公約 (CITES) 出入口限制, 只可運送至香港境內的地點或從香港佳士得拍賣場提取。詳細條款描述載於本目錄後之“業務規定: 買方須知”及“本目錄中使用的各類標識”。



3409

A SHINY EMERALD GREEN ALLIGATOR  
JUMBO DOUBLE FLAP WITH GOLD  
HARDWARE

**CHANEL, 2012**

亮面祖母綠色短吻鱷魚皮JUMBO  
DOUBLEFLAP包附黃金配件

GRADE: 2

30 w x 20 h x 8 d cm

**HK\$70,000-90,000** US\$9,000-12,000

includes clochette, Chanel cert card dustbag  
and box



3410

A VERT TITIEN OSTRICH SELLIER  
KELLY 25 WITH GOLD HARDWARE

**HERMÈS, 2017**

深墨綠色駝鳥皮25公分SELLIER凱莉包附黃  
金配件

GRADE: 1

25 w x 18 h x 9 d cm

**HK\$150,000-200,000** US\$20,000-26,000

*Struthio camelus, South African population,  
Non-CITES*

includes clochette, lock, keys, felt protector,  
exotic leather card, rain cover, shoulder strap,  
small dustbags, dustbag and box





~ 3411

A SHINY VERT FONCÉ NILOTICUS CROCODILE BIRKIN 30 WITH GOLD HARDWARE

**HERMÈS, 2017**

亮面深綠色尼羅鱷魚皮30公分柏金包附黃金配件

GRADE: 1

30 w x 22 h x 15 d cm

**HK\$320,000-380,000**

US\$41,000-49,000

*Crocodylus niloticus, Annexe II-B*

includes clochette, lock, keys, felt protector, exotic leather card, rain cover, small dustbag, dustbag and box

~ The lot is subject to CITES export/import restrictions. The lot can only be shipped to addresses within Hong Kong SAR or collected from our Hong Kong saleroom. Please refer to the "Conditions of Sale - Buying at Christie's" and the "Symbols used in this catalogue" at the back of the catalogue for the meaning of this symbol.

~ 拍賣品受制於瀕危野生動物種國際貿易公約 (CITES) 出入口限制，只可運送至香港境內的地點或從香港佳士得拍賣場提取。詳細條款描述載於本目錄後之“業務規定：買方須知”及“本目錄中使用的各類標識”。

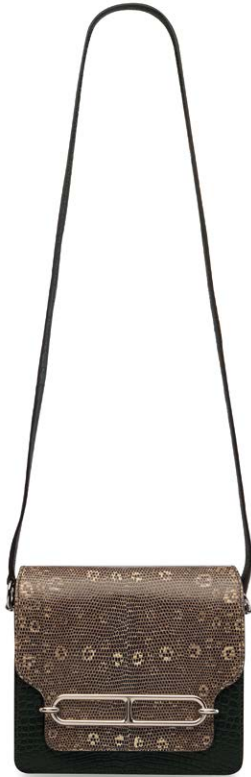

~ 3412

A MATTE VERT FONCÉ ALLIGATOR &  
OMBRÉ SALVATOR LIZARD MINI ROULIS  
18 WITH PALLADIUM HARDWARE

**HERMÈS, 2017**

霧面深綠色短吻鱷魚皮及漸變色SALVATOR  
蜥蜴皮18公分迷你ROULIS包附鉑金配件

GRADE: 1

18 w x 15 h x 6 d cm

**HK\$100,000-150,000** US\$13,000-19,000

*Alligator mississippiensis, Annexe II-B*  
*Varanus salvator, Annexe II-B*

includes felt protector, exotic leather card,  
dustbag and box

~ The lot is subject to CITES export/import restrictions. The lot can only be shipped to addresses within Hong Kong SAR or collected from our Hong Kong saleroom. Please refer to the "Conditions of Sale - Buying at Christie's" and the "Symbols used in this catalogue" at the back of the catalogue for the meaning of this symbol.

~ 拍賣品受制於瀕危野生動物種國際貿易公約 (CITES) 出入口限制, 只可運送至香港境內的地點或從香港佳士得拍賣場提取。詳細標籤描述載於本目錄後之“業務規定、買方須知”及“本目錄中使用的各類標識”。



~ 3413

A SHINY VERT FONCÉ LIZARD JIGE MM

**HERMÈS, 1989**

亮面深綠色蜥蜴皮中碼JIGE包

GRADE: 2

29 w x 19 h x 2 d cm

**HK\$35,000-40,000** US\$4,500-5,100

*Varanus niloticus, Annexe II-B*

includes dustbag

~ The lot is subject to CITES export/import restrictions. The lot can only be shipped to addresses within Hong Kong SAR or collected from our Hong Kong saleroom. Please refer to the "Conditions of Sale - Buying at Christie's" and the "Symbols used in this catalogue" at the back of the catalogue for the meaning of this symbol.

~ 拍賣品受制於瀕危野生動物種國際貿易公約 (CITES) 出入口限制, 只可運送至香港境內的地點或從香港佳士得拍賣場提取。詳細標籤描述載於本目錄後之“業務規定、買方須知”及“本目錄中使用的各類標識”。



~ 3414

A MATTE PELOUSE NILOTICUS  
CROCODILE LINDY 26 WITH  
PALLADIUM HARDWARE

**HERMÈS, 2009**

霧面草綠色尼羅鱷魚皮26公分LINDY包附鈹金配件

GRADE: 1

26 w x 18 h x 14 d cm

**HK\$100,000-150,000** US\$13,000-19,000

*Crocodylus niloticus, Annexe II-B*

includes exotic leather card, rain cover, small dustbag, dustbag and box

~ The lot is subject to CITES export/import restrictions. The lot can only be shipped to addresses within Hong Kong SAR or collected from our Hong Kong saleroom. Please refer to the "Conditions of Sale • Buying at Christie's" and the "Symbols used in this catalogue" at the back of the catalogue for the meaning of this symbol.

~ 拍賣品受制於瀕危野生動物種國際貿易公約 (CITES) 出入口限制，只可運送至香港境內的地點或從香港佳士得拍賣場提取。詳細標識描述載於本目錄後之“業務規定·賣方須知”及“本目錄中使用的各類標識”。



△ ~ 3415

A MATTE CHIFFON PELOUSE & TUNDRA  
ALLIGATOR DOUBLE SENS PM

**HERMÈS, 2012**

霧面薄紗草綠及苔原啡色短吻鱷皮小碼  
DOUBLE SENS包

GRADE: 2

30 w x 25 h x 7 d cm

**HK\$40,000-60,000** US\$5,200-7,700

*Alligator mississippiensis, Annexe II-B*

includes dust bag.

~ The lot is subject to CITES export/import restrictions. The lot can only be shipped to addresses within Hong Kong SAR or collected from our Hong Kong saleroom. Please refer to the "Conditions of Sale • Buying at Christie's" and the "Symbols used in this catalogue" at the back of the catalogue for the meaning of this symbol.

~ 拍賣品受制於瀕危野生動物種國際貿易公約 (CITES) 出入口限制，只可運送至香港境內的地點或從香港佳士得拍賣場提取。詳細標識描述載於本目錄後之“業務規定·賣方須知”及“本目錄中使用的各類標識”。



~ 3416

A SHINY PELOUSE NILOTICUS CROCODILE BIRKIN 30 WITH GOLD HARDWARE

**HERMÈS, 2012**

亮面草綠色尼羅鱷魚皮30公分柏金包附黃金配件

GRADE: 2

30 w x 22 h x 15 d cm

**HK\$200,000-260,000**

US\$26,000-33,000

*Crocodylus niloticus, Annexe II-B*

includes clochette, lock, keys, exotic leather card, rain cover, small dustbag and dustbag

~ The lot is subject to CITES export/import restrictions. The lot can only be shipped to addresses within Hong Kong SAR or collected from our Hong Kong saleroom. Please refer to the "Conditions of Sale-Buying at Christie's" and the "Symbols used in this catalogue" at the back of the catalogue for the meaning of this symbol.

~ 拍賣品受制於瀕危野生動物種國際貿易公約 (CITES) 出入口限制，只可運送至香港境內的地址或從香港佳士得拍賣場接取。詳細條款描述載於本目錄後之“業務規定·買方須知”及“本目錄中使用的各類標識”。



3417

A VERT ANIS, VERT OLIVE & GOLD TOGO LEATHER RETOURNÉ  
KELLY 35 WITH RUTHÉNIUM HARDWARE

**HERMÈS, 2005**

茴香綠，橄欖綠及金啡色TOGO小牛皮35公分RETOURNÉ凱莉包附釘金屬配件

GRADE:GRADE: 2

35 w x 25 h x 13 d cm

**HK\$50,000-70,000**

US\$6,400-9,000

includes clochette, lock, keys, rain cover, shoulder strap, small dustbag,  
dustbag and box



3418

A VERT ANIS OSTRICH BIRKIN 30 WITH PALLADIUM HARDWARE

**HERMÈS, 2009**

茴香綠色駝鳥皮30公分柏金包附鈹金配件

GRADE: 1

30 w x 22 h x 15 d cm

**HK\$120,000-160,000**

US\$16,000-20,000

*Struthio camelus, South African population, Non-CITES*

includes clochette, lock, keys, dustbag and box





~ 3419

A MATTE VERT D'EAU ALLIGATOR BIRKIN 25 WITH GOLD  
HARDWARE

**HERMÈS, 2017**

霧面湖水綠色短吻鱷魚皮25公分柏金包附黃金配件

GRADE: 1

25 w x 19 h x 13 d cm

**HK\$260,000-320,000**

**US\$34,000-41,000**

*Alligator mississippiensis, Annexe II-B*

includes clochette, lock, keys, felt protector, exotic leather card, rain cover,  
shoulder strap, small dustbag, dustbag and box

~ The lot is subject to CITES export/import restrictions. The lot can only be shipped to addresses within Hong Kong SAR or collected from our Hong Kong saleroom. Please refer to the "Conditions of Sale - Buying at Christie's" and the "Symbols used in this catalogue" at the back of the catalogue for the meaning of this symbol.

~ 拍賣品受制於瀕危野生動物種國際貿易公約 (CITES) 出入口限制，只可運送至香港境內的地址或從香港佳士得拍賣場提取。詳細條款描述載於本目錄後之“業務規定：買方須知”及“本目錄中使用的各類標識”。



3420

A SAUGE CLÉMENCE LEATHER  
RETOURNÉ KELLY 32 WITH  
PALLADIUM HARDWARE

**HERMÈS, 2016**

鼠尾草綠色CLÉMENCE小牛皮32公分  
RETOURNÉ凱莉包附鉆金配件

GRADE: 1.5

32 w x 23 h x 11 d cm

**HK\$60,000-80,000** US\$7,700-10,000

includes clochette, lock, keys, felt protector,  
leather card, rain cover, shoulder strap,  
small dustbag, dustbag and box



3421

A SOUFRE EPSOM LEATHER  
CONSTANCE 24 WITH PALLADIUM  
HARDWARE

**HERMÈS, 2013**

鵝黃色EPSOM牛皮24公分CONSTANCE  
包附鉆金配件

GRADE: 2

24 w x 15 h x 5 d cm

**HK\$30,000-40,000** US\$3,900-5,100

includes felt protector, leather card,  
small dustbag, dustbag and box



~ 3422

A MATTE LIME ALLIGATOR BIRKIN 30 WITH PALLADIUM HARDWARE

**HERMÈS, 2017**

霧面青檸色短吻鱷魚皮30公分柏金包附鈹金配件

GRADE: 1

30 w x 22 h x 15 d cm

**HK\$320,000-380,000**

US\$41,000-49,000

*Alligator mississippiensis, Annexe II-B*

includes clochette, lock, keys, felt protector, exotic card, rain cover, small dust bag, dustbag and box.

~ The lot is subject to CITES export/import restrictions. The lot can only be shipped to addresses within Hong Kong SAR or collected from our Hong Kong saleroom. Please refer to the "Conditions of Sale - Buying at Christie's" and the "Symbols used in this catalogue" at the back of the catalogue for the meaning of this symbol.

~ 拍賣品受制於瀕危野生動物種國際貿易公約 (CITES) 出入口限制，只可運送至香港境內的地點或從香港佳士得拍賣場提取。詳細條款描述載於本目錄後之“業務規定：買方須知”及“本目錄中使用的各類標識”。



3423

A RARE, NATUREL BARÉZIA & OSIER PICNIC KELLY WITH  
PALLADIUM HARDWARE

**HERMÈS, 2017**

罕見BARÉZIA小牛皮及柳條PICNIC KELLY包附鈹金配件

GRADE: 1

35 w x 25 h x 13 d cm

**HK\$200,000-260,000**

*US\$26,000-33,000*

includes clochette, lock, keys, felt protector, rain cover, small dustbag,  
dustbag and box



3424

A NATUREL BARÉNIA & CRINOLINE  
BIRKIN 40 WITH PALLADIUM  
HARDWARE

**HERMÈS, 2003**

BARÉNIA小牛皮及CRINOLINE馬鬃織布  
40公分柏金包附鈹金配件

GRADE: 2.5

40 w x 32 h x 20 d cm

**HK\$50,000-60,000** US\$6,400-7,700

includes clochette, lock, keys, felt protector,  
rain cover, small dustbag and dustbag



3425

A NATUREL BARÉNIA RETOURNÉ  
KELLY 32 WITH GOLD HARDWARE

**HERMÈS, 2001**

BARÉNIA小牛皮32公分RETOURNÉ凱莉  
包附黃金配件

GRADE: 3.5

32 w x 23 h x 11 d cm

**HK\$30,000-40,000** US\$3,900-5,100

includes clochette, lock, keys, shoulder strap  
and dustbag



3426

A VACHE NATURELLE HAC BIRKIN 32  
WITH PALLADIUM HARDWARE

**HERMÈS, 2004**

VACHE小牛皮32公分HAC柏金包附鈹金  
配件

GRADE: 3

32 w x 26 h x 17 d cm

**HK\$40,000-50,000** US\$5,200-6,400

includes clochette, lock, keys and dustbag



3427

A GOLD COURCHEVEL LEATHER &  
TOILE SELLIER KELLY 32 WITH GOLD  
HARDWARE

**HERMÈS, 1998**

金駝色皮革及帆布32公分SELLIER凱莉包  
附黃金配件

GRADE: 1.5

32 w x 23 h x 11 d cm

**HK\$40,000-60,000** US\$5,000-7,500

includes clochette, lock, keys, shoulder strap,  
small dustbag, dustbag and box





3428

A GOLD COURCHEVEL LEATHER SELLIER KELLY 28 WITH GOLD  
HARDWARE

**HERMÈS, 1994**

金啡色COURCHEVEL牛皮28公分SELLIER凯莉包附黄金配件

GRADE: 3

28 w x 20 h x 11 d cm

**HK\$40,000-60,000**

*US\$10,000-15,000*

includes clochette, lock, keys, shoulder strap and dustbag



3429

A RARE, GOLD EVERCALF LEATHER SHADOW BIRKIN 40 WITH  
PALLADIUM HARDWARE

**HERMÈS, 2009**

罕見金啡色EVERCALF小牛皮40公分SHADOW柏金包附鈹金配件

GRADE: 2

40 w x 32 h x 20 d cm

**HK\$80,000-100,000**

*US\$11,000-13,000*

includes leather card, small dustbag and dustbag



3430

A LIMITED EDITION GOLD TOGO  
LEATHER SHARK BOLIDE 45 WITH  
PALLADIUM HARDWARE

**HERMÈS, 2016**

限量版金啡色TOGO小牛皮45公分SHARK  
BOLIDE包附鈹金配件

GRADE: 1

45 w x 36 h x 25 d cm

**HK\$80,000-100,000** US\$11,000-13,000

includes clochette, lock, keys, leather card,  
small dustbag, dustbag and box.



3431

A DIAMOND & GOLD EPSOM  
LEATHER KELLY WATCH

**HERMÈS, 2011**

鑽石金啡色EPSOM牛皮凱莉錶

GRADE: 1

DIAL: 20 X 20 mm

STRAP CIRCUMFERENCE: 13- 15 cm

**HK\$50,000-70,000** US\$6,400-9,000

includes box



3432

A RARE, METALLIC GOLD CHÈVRE LEATHER MINI CONSTANCE 18  
WITH GOLD HARDWARE

**HERMÈS, 2005**

罕見金色CHÈVRE山羊皮18公分迷你CONSTANCE包附黃金配件

GRADE: 2

18 w x 14 h x 6 d cm

**HK\$40,000-60,000**

US\$5,200-7,700

includes dustbag



3433

A LIMITED EDITION ICONOCLAST BOXING SET: A MAT, TWO GLOVES & CARRYING CASE BY KARL LAGERFELD

**LOUIS VUITTON, 2014**

KARL LAGERFELD設計限量版拳擊套裝：一塊墊子、兩個手套、及攜帶袋

GRADE: 1.5

Bag: 48 w x 38 h x 14d cm

Mat: 134 w x 96 h

Boxer: 20 w x 28 h x 5 d cm

**HK\$60,000-80,000**

US\$7,700-10,000

includes dustbags



3434

A LIMITED EDITION NOISETTE CALF BOX LEATHER & VIBRATO BIRKIN 35 WITH PALLADIUM HARDWARE

**HERMÈS, 2002**

限量版淺栗色CALF BOX小牛皮及VIBRATO皮35公分柏金包附鈹金配件

GRADE: 3.5

35 w x 25 h x 18 d cm

**HK\$35,000-40,000** US\$4,500-5,100

includes felt protector, small dustbag and dustbag.



~ 3435

A NOISETTE KARUNG SNAKESKIN CONSTANCE 23 WITH GOLD HARDWARE

**HERMÈS, 1975**

淺栗色KARUNG蛇皮23公分CONSTANCE包附黃金配件

GRADE: 2.5

23 w x 16 h x 5 d cm

**HK\$60,000-80,000** US\$7,700-10,000

*Cyclagras gigas, Annexe II-B*

includes dustbag and box

~ The lot is subject to CITES export/import restrictions. The lot can only be shipped to addresses within Hong Kong SAR or collected from our Hong Kong saleroom. Please refer to the "Conditions of Sale", "Buying at Christie's" and the "Symbols used in this catalogue" at the back of the catalogue for the meaning of this symbol.

~ 拍賣品受制於瀕危野生動物種國際貿易公約 (CITES) 出入口限制, 只可運送至香港境內的地址或從香港佳士得拍賣場提取。詳細標識描述載於本目錄後之“業務規定·買方須知”及“本目錄中使用的各類標識”。





3436

A LIMITED EDITION NOISETTE, CHOCOLAT, MARRON FONCÉ & NATUREL CALF BOX LEATHER SELLIER KELLY 28 WITH GOLD HARDWARE

**HERMÈS, 2004**

限量版淺栗色，巧克力，深棕色及天然色 CALF BOX小牛皮28公分SELLIER凱莉包附黃金配件

GRADE: 2

28 w x 20 h x 11 d cm

**HK\$60,000-80,000** US\$7,700-10,000

includes clochette, lock, keys, felt protector, shoulder strap, small dustbag, dustbag and box



~ 3437

A MATTE LIGHT BROWN CROCODILE ZIPPY ORGANIZER WITH SILVER HARDWARE & CHARM

**LOUIS VUITTON, 2016**

霧面淡啡色鱷魚皮ZIPPY ORGANIZER附純銀配件及掛飾

GRADE: 1.5

22 w x 13 h x 2 d cm

**HK\$20,000-25,000** US\$2,600-3,200

includes felt protector and box

~ The lot is subject to CITES export/import restrictions. The lot can only be shipped to addresses within Hong Kong SAR or collected from our Hong Kong saleroom. Please refer to the "Conditions of Sale - Buying at Christie's" and the "Symbols used in this catalogue" at the back of the catalogue for the meaning of this symbol.

~ 拍賣品受制於瀕危野生動物種國際貿易公約 (CITES) 出入口限制，只可運送至香港境內的地址或從香港佳士得拍賣場擷取。詳細標識描述載於本目錄後之“業務規定·買方須知”及“本目錄中使用的各類標識”。



~ 3438

A MATTE MAÏS ALLIGATOR  
CONSTANCE WALLET WITH  
PALLADIUM HARDWARE

**HERMÈS, 2016**

霧面淺駝色短吻鱷魚皮CONSTANCE皮夾  
附鈦金配件

GRADE: 1

20 w x 11.5 h x 2.5 d cm

**HK\$40,000-50,000** US\$5,200-6,400

*Alligator mississippiensis, Annexe II-B*

includes felt protector and dustbag

~ The lot is subject to CITES export/import restrictions. The lot can only be shipped to addresses within Hong Kong SAR or collected from our Hong Kong saleroom. Please refer to the "Conditions of Sale - Buying at Christie's" and the "Symbols used in this catalogue" at the back of the catalogue for the meaning of this symbol.

~ 拍賣品受制於瀕危野生動物種國際貿易公約 (CITES) 出入口限制，只可運送至香港境內的地址或從香港佳士得拍賣場提取。詳細標籤描述載於本目錄後之“業務規定·買方須知”及“本目錄中使用的各類標識”。



3439

A SABLE & SANGUINE SWIFT  
LEATHER CONSTANCE ÉLAN WITH  
SANGUINE ENAMEL & PERMABRASS  
HARDWARE

**HERMÈS, 2015**

沙啡及橘紅色SWIFT小牛皮CONSTANCE  
ÉLAN包附橘紅色搪瓷配件

GRADE: 1

25 w x 13 h x 7 d cm

**HK\$60,000-80,000** US\$7,700-10,000

includes dustbag



3440

A CURRY TOGO LEATHER BIRKIN 35  
WITH PALLADIUM HARDWARE

**HERMÈS, 2008**

啡色TOGO小牛皮35公分柏金包附鈹金配件

GRADE: 2

35 w x 25 h x 18 d cm

**HK\$50,000-70,000** US\$6,400-9,000

includes clochette, lock, keys, felt protector,  
rain cover, small dustbag, dustbag and box



3441

A SAFRAN OSTRICH MINI BOLIDE 27  
WITH GOLD HARDWARE

**HERMÈS, 1998**

藏紅花色駝鳥皮27公分迷你BOLIDE包附  
黃金配件

GRADE: 2.5

27 w x 20 h x 10 d cm

**HK\$30,000-50,000** US\$3,750-6,250

*Struthio camelus, South African population,  
Non-CITES*

includes shoulder strap and dustbag



3442

A SAFRAN OSTRICH BIRKIN 30 WITH GOLD HARDWARE

**HERMÈS, 2015**

藏紅花色駝鳥皮30公分柏金包附黃金配件

GRADE: 1

30 w x 22 h x 15 d cm

**HK\$150,000-200,000**

*US\$20,000-26,000*

*Struthio camelus, South African population, Non-CITES*

includes clochette, lock, keys, felt protector, leather card, rain cover, small dustbag, dustbag and box



~ 3443

A LIMITED EDITION MATTE POUSSIÈRE ALLIGATOR, TABAC CAMEL OSTRICH & SÉSAME LIZARD GRAND MARIAGE BIRKIN 35 WITH PERMABRASS HARDWARE

**HERMÈS, 2013**

限量版霧面米灰色短吻鱷魚皮、煙草駝色駝鳥皮及芝麻色蜥蜴皮35公分GRAND MARIAGE柏金包附精銅配件

GRADE: 1

35 w x 25 h x 18 d cm

**HK\$300,000-350,000**

**US\$39,000-45,000**

*Alligator mississippiensis Annexe II-B, Struthio camelus, South African population, Non-CITES, Varanus niloticus*

includes clochette, lock, keys, felt protector, rain cover, exotic leather card, small dustbag, dustbag and box

~ The lot is subject to CITES export/import restrictions. The lot can only be shipped to addresses within Hong Kong SAR or collected from our Hong Kong saleroom. Please refer to the "Conditions of Sale - Buying at Christie's" and the "Symbols used in this catalogue" at the back of the catalogue for the meaning of this symbol.

~ 拍賣品受制於瀕危野生動物種國際貿易公約 (CITES) 出入口限制，只可運送至香港境內的地址或從香港佳士得拍賣場提取。詳細條款描述載於本目錄後之“業務規定：買方須知”及“本目錄中使用的各類標識”。



3444

A TABAC CAMEL CLÉMENCE  
LEATHER SHOULDER BIRKIN I WITH  
PALLADIUM HARDWARE

**HERMÈS, 2008**

煙草駝色CLÉMENCE小牛皮柏金肩包一代  
附鈹金配件

GRADE: 2

42 w x 20 h x 16 d cm

**HK\$25,000-30,000** US\$3,200-3,800

includes clochette, lock, keys, felt protector,  
leather card, rain cover, small dustbag and  
dustbag



3445

AN ÉBÈNE CLÉMENCE LEATHER  
& TOILE BIRKIN 30 WITH GOLD  
HARDWARE

**HERMÈS, 2006**

啡色CLÉMENCE小牛皮及帆布30公分柏金  
包附黃金配件

GRADE: 2

30 w x 22 h x 16 d cm

**HK\$50,000-70,000** US\$6,400-9,000

includes lock, keys clochette, rain cover,  
small dustbag and dustbag





3446

A BLEU ARCTIC CLÉMENCE LEATHER & AMAZONIA BIRKIN 35 WITH  
GOLD HARDWARE

**HERMÈS, 2002**

冰川藍及啡色CLÉMENCE小牛皮35公分AMAZONIA柏金包附黃金配件

GRADE: 3

35 w x 25 h x 18 d cm

**HK\$40,000-50,000**

US\$5,200-6,400

includes clochette, lock and keys



~ 3447

A SHINY COCOAN POROSUS CROCODILE BIRKIN 35 WITH PALLADIUM HARDWARE

**HERMÈS, 2008**

亮面深啡色POROSUS鱷魚皮35公分柏金包附鈹金配件

GRADE: 2.5

35 w x 25 h x 18 d cm

**HK\$180,000-240,000**

US\$24,000-31,000

*Crocodylus porosus, Annexe II-B*

includes clochette, lock, keys, exotic leather card, rain cover, small dustbag and dustbag

~ The lot is subject to CITES export/import restrictions. The lot can only be shipped to addresses within Hong Kong SAR or collected from our Hong Kong saleroom. Please refer to the "Conditions of Sale - Buying at Christie's" and the "Symbols used in this catalogue" at the back of the catalogue for the meaning of this symbol.

~ 拍賣品受制於瀕危野生動物種國際貿易公約 (CITES) 出入口限制，只可運送至香港境內的地點或從香港佳士得拍賣場提取。詳細條款描述載於本目錄後之“業務規定·買方須知”及“本目錄中使用的各類標識”。



3448

A MARRON FONCÉ VEAU DOBLIS & BLACK SWIFT LEATHER GRIZZLY  
MAXIBOX 29 WITH PALLADIUM HARDWARE

**HERMÈS, 2015**

深棕色麂皮及黑色SWIFT小牛皮29公分MAXIBOX包附鈹金配件

GRADE: 1

29 w x 18 h x 11 d cm

**HK\$20,000-25,000**

US\$2,600-3,200

includes leather card, small dustbag, dustbag and box



~ 3449

A SHINY ÉTRUSQUE LIZARD BIRKIN 25 WITH PALLADIUM  
HARDWARE

**HERMÈS, 2008**

亮面深啡色蜥蜴皮25公分柏金包附鈹金配件

GRADE: 2

25 w x 19 h x 13 d cm

**HK\$150,000-200,000**

*US\$20,000-26,000*

includes clochette, lock, keys, rain cover, dustbag and box

~ The lot is subject to CITES export/import restrictions. The lot can only be shipped to addresses within Hong Kong SAR or collected from our Hong Kong saleroom. Please refer to the "Conditions of Sale - Buying at Christie's" and the "Symbols used in this catalogue" at the back of the catalogue for the meaning of this symbol.

~ 拍賣品受制於瀕危野生動物種國際貿易公約 (CITES) 出入口限制，只可運送至香港境內的地址或從香港佳士得拍賣場提取。詳細條款描述載於本目錄後之“業務規定·買方須知”及“本目錄中使用的各類標識”。



~ 3450

A RARE, SHINY ROUGE H NILOTICUS CROCODILE, MATTE LIZARD & CALF BOX LEATHER MALLETTINA WITH GOLD HARDWARE

**HERMÈS, 2012**

罕見亮面棗紅色尼羅鱷魚皮、霧面蜥蜴皮及CALF BOX小牛皮MALLETTINA包附黃金配件

GRADE: 1

28 w x 27 h x 6 d cm

**HK\$70,000-90,000** US\$9,000-12,000

*Alligator mississippiensis, Annexe II-B*

includes dustbag and box

~ The lot is subject to CITES export/import restrictions. The lot can only be shipped to addresses within Hong Kong SAR or collected from our Hong Kong saleroom. Please refer to the "Conditions of Sale - Buying at Christie's" and the "Symbols used in this catalogue" at the back of the catalogue for the meaning of this symbol.

~ 拍賣品受制於瀕危野生動物種國際貿易公約 (CITES) 出入口限制，只可運送至香港境內的地址或從香港佳士得拍賣場提取。詳細標識描述載於本目錄後之「業務規定」、「買方須知」及「本目錄中使用的各類標識」。



3451

A LIMITED EDITION ROUGE H GULLIVER LEATHER QUELLE IDOLE WITH PALLADIUM HARDWARE

**HERMÈS, 2000s**

限量版棗紅色GULLIVER小牛皮QUELLE IDOLE包附鈹金配件

GRADE: 1.5

15 w x 12 h x 7 d cm

**HK\$70,000-90,000** US\$9,000-12,000

includes felt protector and dustbag



~ 3452

A LIMITED EDITION MATTE ROUGE H ALLIGATOR, CALF BOX & CLÉMENTINE LEATHER BIRKIN 30 WITH PALLADIUM HARDWARE

**HERMÈS, 2016**

限量版霧面素紅色短吻鱷魚皮、CALF BOX小牛皮及CLÉMENTINE小牛皮30公分柏金包附鈹金配件

GRADE: 1.5

30 w x 22 h x 15 d cm

**HK\$240,000-300,000**

**US\$31,000-38,000**

*Alligator mississippiensis, Annexe II-B*

includes clochette, lock, keys, felt protector, rain cover, exotic leather card, small dustbag and dustbag.

~ The lot is subject to CITES export/import restrictions. The lot can only be shipped to addresses within Hong Kong SAR or collected from our Hong Kong saleroom. Please refer to the "Conditions of Sale - Bidding at Christie's" and the "Symbols used in this catalogue" at the back of the catalogue for the meaning of this symbol.

~ 拍賣品受制於瀕危野生動物種國際貿易公約 (CITES) 出入口限制，只可運送至香港境內的地點或從香港佳士得拍賣場提取。詳細條款描述載於本目錄後之“業務規定、買方須知”及“本目錄中使用的各類標識”。





3453

A BRIQUE OSTRICH BIRKIN 30 WITH PALLADIUM HARDWARE

**HERMÈS, 2015**

磚紅色駝鳥皮30公分柏金包附鈹金配件

GRADE: 1

30 w x 22 h x 15 d cm

**HK\$150,000-200,000**

*US\$20,000-26,000*

includes clochette, lock, keys, felt protector, leather card, rain cover, small dustbag, dustbag and box



~ 3454

A SHINY ORANGE POPPY ALLIGATOR KELLY POCLETTE WITH GOLD HARDWARE

**HERMÈS, 2015**

亮面鮮橘色短吻鱷魚皮KELLY POCLETTE包附黃金配件

GRADE: 1

22 w x 13 h x 6 d cm

**HK\$80,000-100,000**

US\$11,000-13,000

*Alligator mississippiensis, Annexe II-B*

includes felt protector, exotic leather card, dustbag and box

~ The lot is subject to CITES export/import restrictions. The lot can only be shipped to addresses within Hong Kong SAR or collected from our Hong Kong saleroom. Please refer to the "Conditions of Sale - Buying at Christie's" and the "Symbols used in this catalogue" at the back of the catalogue for the meaning of this symbol.

~ 拍賣品受制於瀕危野生動物種國際貿易公約 (CITES) 出入口限制，只可運送至香港境內的地址或從香港佳士得拍賣場提取。詳細條款請參閱於本目錄後之“業務規定·買方須知”及“本目錄中使用的各類標識”。



3455

AN ORANGE POPPY CLÉMENCE LEATHER BIRKIN 30 WITH  
PALLADIUM HARDWARE

**HERMÈS, 2015**

鮮橘色CLÉMENCE小牛皮30公分柏金包附鈹金配件

GRADE: 1

30 w x 22 h x 15 d cm

**HK\$70,000-90,000**

*US\$9,000-12,000*

includes clochette,lock, keys, felt protector,leather card, rain cover, small dustbag,  
dustbag and box



~ 3456

A MATTE SANGUINE ALLIGATOR BIRKIN 30 WITH PALLADIUM  
HARDWARE

**HERMÈS, 2012**

霧面橘紅色短吻鱷魚皮30公分柏金包附鈹金配件

GRADE: 1.5

30 w x 22 h x 15 d cm

**HK\$240,000-300,000**

US\$31,000-38,000

*Alligator mississippiensis, Annexe II-B*

includes clochette, lock, keys, rain cover, small dustbag and dustbag

~ The lot is subject to CITES export/import restrictions. The lot can only be shipped to addresses within Hong Kong SAR or collected from our Hong Kong saleroom. Please refer to the "Conditions of Sale - Buying at Christie's" and the "Symbols used in this catalogue" at the back of the catalogue for the meaning of this symbol.

~ 拍賣品受制於瀕危野生動物種國際貿易公約 (CITES) 出入口限制，只可運送至香港境內的地址或從香港佳士得拍賣場提取。詳細條款描述載於本目錄後之“業務規定·買方須知”及“本目錄中使用的各類標識”。



~ 3457

A MATTE SANGUINE ALLIGATOR BIRKIN 35 WITH PALLADIUM  
HARDWARE

**HERMÈS, 2011**

霧面橘紅色短吻鱷魚皮35公分柏金包附鉆金配件

GRADE: 2

35 w x 25 h x 16 d cm

**HK\$200,000-260,000**

US\$26,000-33,000

*Alligator mississippiensis, Annexe II-B*

includes clochette, lock, keys, small dustbag and dustbag

~ The lot is subject to CITES export/import restrictions. The lot can only be shipped to addresses within Hong Kong SAR or collected from our Hong Kong saleroom. Please refer to the "Conditions of Sale - Buying at Christie's" and the "Symbols used in this catalogue" at the back of the catalogue for the meaning of this symbol.

~ 拍賣品受制於瀕危野生動物種國際貿易公約 (CITES) 出入口限制，只可運送至香港境內的地址或從香港佳士得拍賣場提取。詳細條款描述載於本目錄後之“業務規定：買方須知”及“本目錄中使用的各類標識”。



~ 3458

A MATTE SANGUINE POROSUS  
CROCODILE TOOLBOX 26 WITH  
GOLD HARDWARE

**HERMÈS, 2015**

霧面橘色POROSUS鱷魚皮26公分  
TOOLBOX包附黃金配件

GRADE: 2

26 w x 31 h x 25 d cm

**HK\$80,000-100,000 US\$11,000-13,000**

*Crocodylus porosus, Annexe II-B*

includes clochette, lock, keys, shoulder strap,  
small dustbag and dustbag

~ The lot is subject to CITES export/import restrictions. The lot can only be shipped to addresses within Hong Kong SAR or collected from our Hong Kong saleroom. Please refer to the "Conditions of Sale - Buying at Christie's" and the "Symbols used in this catalogue" at the back of the catalogue for the meaning of this symbol.

~ 拍賣品受制於瀕危野生動物種國際貿易公約 (CITES) 出入口限制，只可運送至香港境內的地址或從香港佳士得拍賣場提取。詳細標籤描述載於本目錄後之“業務規定、買方須知”及“本目錄中使用的各類標識”。



3459

AN ORANGE H, ÉTAIN, BLEU HYDRA,  
SANGUINE, BLEU LIN & GOLD  
CLÉMENCE LEATHER ARLEQUIN  
BIRKIN 30 WITH PALLADIUM  
HARDWARE

**HERMÈS, 2012**

橘、錫灰、水藍、橘紅、粉藍及金啡色  
CLÉMENCE小牛皮30公分ARLEQUIN柏  
金包附鉑金配件

GRADE: 2

30 w x 22 h x 15 d cm

**HK\$60,000-80,000 US\$7,700-10,000**

includes clochette, lock, keys, felt protector,  
small dustbag, dustbag and box





3460

AN ORANGE H TOGO LEATHER  
RETOURNÉ KELLY 35 WITH GOLD  
HARDWARE, PAINTED BY YOHEI  
YAMA, 2017

**HERMÈS, 2010 (PAINTED IN 2017)**

YOHEI YAMA 繪畫橘色TOTO小牛皮  
35公分RETOURNÉ凱莉包附黃金配件

GRADE: 2.5

35 w x 25 h x 13 d cm

**HK\$60,000-80,000** US\$7,700-10,000

includes clochette, lock, keys, shoulder strap  
and dustbag

Contemporary artist Yohei Yama is best known for his photography and paintings. Yama was born in Japan, and currently lives and works in Regny, France. The miniature trees rendered on this Kelly 35 are an oft-repeated theme and motif seen in Yama's works. It is the artist's reaction to the destruction he saw after Fukushima, arguably the most devastating nuclear accident in history. In the spring of 2016, Christie's offered Yohei's Four Seasons in an auction of Asian Contemporary Art and we are proud to now feature his artistic interpretation of an Orange Togo Leather Kelly 35 painted with miniature trees in a Handbags & Accessories auction. Of course, adding to the exclusivity of this very special piece is the addition of Yama's signature to the interior of the bag.

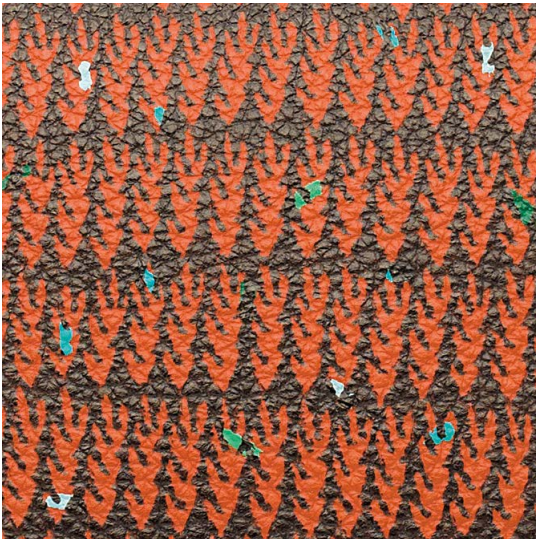



3461

AN ORANGE TOGO LEATHER BIRKIN 25 WITH GOLD HARDWARE

**HERMÈS, 2014**

橘色TOGO小牛皮25公分柏金包附黃金配件

GRADE: 1

25 w x 19 h x 13 d cm

**HK\$60,000-80,000**

*US\$7,700-10,000*

includes clochette, lock, keys, felt protector, leather card, rain cover,  
small dustbag, dustbag and box



~ 3462

A SHINY ORANGE POROSUS CROCODILE SELLIER KELLY 28 WITH GOLD HARDWARE

**HERMÈS, 1994**

亮面橘色POROSUS鱷魚皮28公分SELLIER凱莉包附黃金配件

GRADE: 3

28 w x 20 h x 10 d cm

**HK\$150,000-200,000**

**US\$20,000-26,000**

*Crocodylus porosus, Annexe II-B*

includes clochette, lock, keys, felt protector, shoulder strap, small dustbag and dustbag

~ The lot is subject to CITES export/import restrictions. The lot can only be shipped to addresses within Hong Kong SAR or collected from our Hong Kong saleroom. Please refer to the "Conditions of Sale - Buying at Christie's" and the "Symbols used in this catalogue" at the back of the catalogue for the meaning of this symbol.

~ 拍賣品受制於瀕危野生動物種國際貿易公約 (CITES) 出入口限制，只可運送至香港境內的地址或從香港佳士得拍賣場提取。詳細條款描述載於本目錄後之“業務規定：買方須知”及“本目錄中使用的各類標識”。



3463

A FEU EPSOM LEATHER SELLIER  
KELLY 25 WITH GOLD HARDWARE

**HERMÈS, 2016**

火焰橘色EPSOM牛皮25公分SELLIER凱莉  
包附黃金配件

GRADE:1

25 w x 18 h x 9 d cm

**HK\$60,000-80,000** US\$7,700-10,000

includes clochette, lock, keys, felt protector,  
rain cover, shoulder strap, small dustbag,  
dustbag and box



~ 3464

A SHINY GÉRANIUM ALLIGATOR  
KELLY WALLET WITH GOLD  
HARDWARE

**HERMÈS, 2013**

亮面鮮橘紅色短吻鱷魚皮凱莉皮夾附黃金  
配件

GRADE:1

20 w x 10 h x 2 d cm

**HK\$30,000-40,000** US\$3,900-5,100

*Alligator mississippiensis, Annexe II-B*

includes felt protector and box

~ The lot is subject to CITES export/import restrictions. The lot can only be shipped to addresses within Hong Kong SAR or collected from our Hong Kong saleroom. Please refer to the "Conditions of Sale - Buying at Christie's" and the "Symbols used in this catalogue" at the back of the catalogue for the meaning of this symbol.

~ 拍賣品受制於瀕危野生動物種國際貿易公約 (CITES) 出入口限制，只可運送至香港境內的地址或從香港佳士得拍賣場提取。詳細標籤描述載於本目錄後之“業務規定·買方須知”及“本目錄中使用的各類標識”。



~ 3465

A SHINY GÉRANIUM NILOTICUS CROCODILE CONSTANCE 24 WITH PALLADIUM HARDWARE

**HERMÈS, 2015**

亮面鮮橘紅色尼羅鱷魚皮24公分CONSTANCE包附鈹金配件

GRADE: 1

24 w x 15 h x 5 d cm

**HK\$180,000-240,000**

**US\$24,000-31,000**

*Crocodylus niloticus, Annexe II-B*

includes felt protector, small dustbag, dustbag and box

~ The lot is subject to CITES export/import restrictions. The lot can only be shipped to addresses within Hong Kong SAR or collected from our Hong Kong saleroom. Please refer to the "Conditions of Sale - Buying at Christie's" and the "Symbols used in this catalogue" at the back of the catalogue for the meaning of this symbol.

~ 拍賣品受制於瀕危野生動物種國際貿易公約 (CITES) 出入口限制，只可運送至香港境內的地址或從香港佳士得拍賣場提取。詳細條款描述載於本目錄後之“業務規定：買方須知”及“本目錄中使用的各類標識”。



~ 3466

A SHINY GÉRANIUM NILOTICUS CROCODILE BIRKIN 30 WITH PALLADIUM HARDWARE

**HERMÈS, 2012**

亮面鮮橘紅色尼羅鱷魚皮30公分柏金包附鉆金配件

GRADE: 2

30 w x 22 h x 15 d cm

**HK\$200,000-260,000**

US\$26,000-33,000

*Crocodylus niloticus, Annexe II-B*

includes clochette, lock, keys, rain cover, small dustbag and dustbag

~ The lot is subject to CITES export/import restrictions. The lot can only be shipped to addresses within Hong Kong SAR or collected from our Hong Kong saleroom. Please refer to the "Conditions of Sale - Buying at Christie's" and the "Symbols used in this catalogue" at the back of the catalogue for the meaning of this symbol.

~ 拍賣品受制於瀕危野生動物種國際貿易公約 (CITES) 出入口限制，只可運送至香港境內的地址或從香港佳士得拍賣場提取。詳細條款描述載於本目錄後之“業務規定·買方須知”及“本目錄中使用的各類標識”。





~ 3467

AN EXCEPTIONAL, SHINY GÉRANIUM POROSUS CROCODILE  
DIAMOND BIRKIN 35 WITH 18K WHITE GOLD & DIAMOND  
HARDWARE

**HERMÈS, 2014**

珍罕亮面鮮橘紅色POROSUS鱷魚皮35公分鑽石柏金包附18K白金及鑽石配件

GRADE: 1

35 w x 25 h x 18 d cm

**HK\$800,000-1,000,000**

**US\$110,000-130,000**

*Crocodylus porosus, Annexe II-B*

includes clochette, lock, keys, felt protector, diamond card, exotic leather card,  
rain cover, small dustbags, dustbag and box

~ The lot is subject to CITES export/import restrictions. The lot can only be shipped to addresses within Hong Kong SAR or collected from our Hong Kong saleroom. Please refer to the "Conditions of Sale - Buying at Christie's" and the "Symbols used in this catalogue" at the back of the catalogue for the meaning of this symbol.

~ 拍賣品受制於瀕危野生動物種國際貿易公約 (CITES) 出入口限制, 只可運送至香港境內的地址或從香港佳士得拍賣場提取。詳細條款描述載於本目錄後之“業務規定: 買方須知”及“本目錄中使用的各類標識”。



HERMÈS  
PARIS  
MADE IN FRANCE



3468

A ROUGE TOMATE SWIFT LEATHER  
KELLY POCHETTE WITH GOLD  
HARDWARE

**HERMÈS, 2016**

番茄紅色SWIFT小牛皮KELLY POCHETTE  
包附黃金配件

GRADE: 1

22 w x 13 h x 6 d cm

**HK\$30,000-40,000** US\$3,900-5,100

includes felt protector, dustbag and box



3469

A ROUGE VIF OSTRICH MINI VERROU  
17 WITH PALLADIUM HARDWARE

**HERMÈS, 2017**

鮮紅色駝鳥皮17公分迷你VERROU包附鈹  
金配件

GRADE: 1

17 w x 12 h x 5 d cm

**HK\$70,000-90,000** US\$9,000-12,000

*Struthio camelus, South African population,  
Non-CITES*

includes felt protector, exotic leather card,  
dustbag and box



3470

A ROUGE VIF TADELAKT LEATHER KELLY CUT WITH PALLADIUM  
HARDWARE

**HERMÈS, 2014**

鮮紅色TADELAKT小牛皮KELLY CUT包附鈦金配件

GRADE: 1

30 w x 13 h x 3 d cm

**HK\$30,000-40,000**

US\$3,900-5,100

includes felt protector and dustbag



3471

A ROUGE VIF CALF BOX LEATHER  
RETOURNÉ KELLY 32 WITH GOLD  
HARDWARE

**HERMÈS, 2002**

鮮紅色CALF BOX小牛皮32公分  
RETOURNÉ凱莉包附黃金配件

GRADE: 3

32 w x 23 h x 11 d cm

**HK\$30,000-40,000** US\$3,750-5,000

includes clochette, lock and keys.  
No shoulder strap



3472

A RED "EPERON D'OR" BY HENRY  
D'ORIGNY SILK CATENINA WITH  
PALLADIUM HARDWARE

**HERMÈS, 2011**

HENRY D'ORIGNY設計紅色印花絲綢  
EPERON D'OR CATENINA包附鈹金配件

GRADE: 1

21.5 w x 16.5 h x 4 d cm

**HK\$10,000-15,000** US\$1,300-1,900

includes felt protector, dustbag and box





~ 3473

A RARE, SHINY BRAISE POROSUS CROCODILE BIRKIN VOYAGE 50  
WITH PALLADIUM HARDWARE

**HERMÈS, 2010**

罕見亮面火紅色POROSUS鱷魚皮50公分旅行柏金包附鈹金配件

GRADE: 1

50 w x 40 h x 25 d cm

**HK\$200,000-260,000**

US\$26,000-33,000

*Crocodylus porosus, Annexe II-B*

includes clochette, lock, keys, felt protector, exotic leather card, small dustbag and dustbag

~ The lot is subject to CITES export/import restrictions. The lot can only be shipped to addresses within Hong Kong SAR or collected from our Hong Kong saleroom. Please refer to the "Conditions of Sale-Buying at Christie's" and the "Symbols used in this catalogue" at the back of the catalogue for the meaning of this symbol.

~ 拍賣品受制於瀕危野生動物種國際貿易公約 (CITES) 出入口限制，只可運送至香港境內的地址或從香港佳士得拍賣場提取。詳細條款描述載於本目錄後之“業務規定·買方須知”及“本目錄中使用的各類標識”。





3474

A LIMITED EDITION RED & WHITE EPI LEATHER CHRISTOPHER BACKPACK WITH SILVER HARDWARE BY SUPREME

**LOUIS VUITTON, 2017**

SUPREME限量版紅色及白色EPI皮革CHRISTOPHER背包附純銀配件

GRADE: 1

34 w x 13 h x 47 d cm

**HK\$60,000-80,000** US\$7,700-10,000

includes dustbag



3475

A SET OF TWO: A LIMITED EDITION RED & WHITE EPI LEATHER POCLETTE JOUR GM & SLENDER WALLET BY SUPREME

**POCLETTE & WALLET:  
LOUIS VUITTON, 2017**

一組兩件：SUPREME限量版紅色及白色EPI皮革大碼POCLETTE包及SLENDER皮夾

GRADE:  
POCLETTE & WALLET: 1

POCLETTE: 36 w x 25.5 h x 3 d cm/  
WALLET: 12 w x 9 h x 3 d cm

**HK\$20,000-25,000** US\$2,600-3,200

POCLETTE: includes dustbag and box/  
WALLET: includes dustbag and box



3476

A SET OF TWO: A LIMITED EDITION  
RED & WHITE LEATHER BOMBER  
JACKET AND A BELT BY SUPREME

**LOUIS VUITTON, 2017**

一組兩件：SUPREME限量版紅色及白色皮  
革棒球外套及皮帶

GRADE: 1

JACKET: SIZE 52/BELT: SIZE 95

**HK\$60,000-80,000** US\$7,700-10,000

JACKET: includes garment bag hanger and  
dustbag/ BELT: includes box



3477

A BOUGAINVILLIER TADELAKT  
LEATHER BIRKIN 35 WITH GOLD  
HARDWARE

**HERMÈS, 2012**

杜鵑紅色TADELAKT小牛皮35公分柏金包  
附黃金配件

GRADE: 1.5

35 w x 25 h x 18 d cm

**HK\$50,000-70,000** US\$6,400-9,000

includes clochette, lock, keys, felt protector,  
rain cover, small dustbag, dustbag and box



△ 3478

A BOUGAINVILLIER CLÉMENCE LEATHER BIRKIN 35 WITH  
PALLADIUM HARDWARE

**HERMÈS, 2009**

杜鵑紅色CLÉMENCE小牛皮35公分柏金包附鈹金配件

GRADE: 2

35 w x 25 h x 18 d cm

**HK\$50,000-70,000**

US\$6,400-9,000

includes clochette, lock, keys, felt protector, small dustbag and dustbag



3479

A ROUGE PIVOINE EVERCOLOR LEATHER RETOURNÉ KELLY 28  
WITH PALLADIUM HARDWARE

**HERMÈS, 2016**

鮮橘紅色EVERCOLOR小牛皮28公分RETOURNÉ凱莉包附鈹金配件

GRADE: 1

28 w x 20 h x 10 d cm

**HK\$60,000-80,000**

US\$7,700-10,000

includes clochette, lock, keys, shoulder strap and dustbag

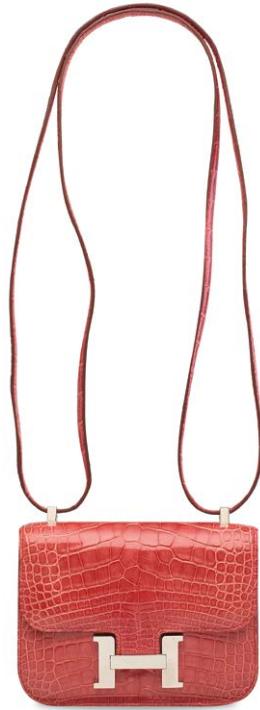

~ 3480

A SHINY FUCHSIA ALLIGATOR MICRO MINI CONSTANCE 15 WITH  
PALLADIUM HARDWARE

**HERMÈS, 2011**

亮面紫紅色短吻鱷魚皮15公分微型迷你CONSTANCE包附鈹金配件

GRADE: 2

15 w x 10 h x 2 d cm

**HK\$80,000-100,000**

US\$11,000-13,000

*Alligator mississippiensis, Annexe II-B*

~ The lot is subject to CITES export/import restrictions. The lot can only be shipped to addresses within Hong Kong SAR or collected from our Hong Kong saleroom. Please refer to the "Conditions of Sale - Buying at Christie's" and the "Symbols used in this catalogue" at the back of the catalogue for the meaning of this symbol.

~ 拍賣品受制於瀕危野生動物種國際貿易公約 (CITES) 出入口限制, 只可運送至香港境內的地點或從香港佳士得拍賣場提取。詳細條款描述載於本目錄後之“業務規定: 買方須知”及“本目錄中使用的各類標識”。



~ 3481

A RARE, SHINY FUCHSIA NILOTICUS LIZARD BIRKIN 30 WITH GOLD HARDWARE

**HERMÈS, 2014**

罕見亮面紫紅色尼羅蜥蜴皮30公分柏金包附黃金配件

GRADE: 1

30 w x 22 h x 15 d cm

**HK\$200,000-260,000**

US\$26,000-33,000

*Varanus niloticus, Annexe II-B*

includes clochette, lock, keys, felt protector, leather card, exotic leather card, rain cover, small dustbag, dustbag and box

~ The lot is subject to CITES export/import restrictions. The lot can only be shipped to addresses within Hong Kong SAR or collected from our Hong Kong saleroom. Please refer to the "Conditions of Sale - Buying at Christie's" and the "Symbols used in this catalogue" at the back of the catalogue for the meaning of this symbol.

~ 拍賣品受制於瀕危野生動物種國際貿易公約 (CITES) 出入口限制，只可運送至香港境內的地點或從香港佳士得拍賣場提取。詳細條款描述載於本目錄後之“業務規定、賣方須知”及“本目錄中使用的各類標識”。





3482

A ROSE JAÏPUR EPSOM LEATHER  
BIRKIN 25 WITH PERMABRASS  
HARDWARE

**HERMÈS, 2012**

沙岩粉紅色EPSOM牛皮25公分柏金包附  
精銅配件

GRADE: 2.5

25 w x 20 h x 13 d cm

**HK\$40,000-60,000** US\$5,200-7,700

includes clochette, lock, keys and dustbag



3483

A CANDY COLLECTION ROSE JAÏPUR  
& GOLD EPSOM LEATHER SELLIER  
KELLY 25 WITH GOLD HARDWARE

**HERMÈS, 2012**

糖果系列沙岩粉紅色及金啡色EPSOM牛皮  
25公分SELLIER凱莉包附黃金配件

GRADE: 2

25 w x 18 h x 9 d cm

**HK\$60,000-80,000** US\$7,700-10,000

includes clochette, lock, keys, shoulder strap,  
small dustbag, dustbag and box



3484

A ROSE JAÏPUR EPSOM LEATHER  
SELLIER KELLY 25 WITH PALLADIUM  
HARDWARE

**HERMÈS, 2016**

沙岩粉紅色EPSOM牛皮25公分SELLIER  
凱莉包附鉑金配件

GRADE: 1

25 w x 18 h x 9 d cm

**HK\$70,000-90,000** US\$9,000-12,000

includes clochette, lock, keys, felt protector,  
shoulder strap and dustbag



3485

A ROSE JAÏPUR CLÉMENCE  
LEATHER RETOURNÉ KELLY 32 WITH  
PALLADIUM HARDWARE

**HERMÈS, 2014**

沙岩粉紅色CLÉMENCE小牛皮32公分  
RETOURNÉ凱莉包附鉑金配件

GRADE: 2.5

32 w x 23 h x 11 d cm

**HK\$50,000-70,000** US\$6,400-9,000

includes clochette, lock, keys, felt protector,  
leather card, rain cover, shoulder strap, small  
dustbag, dustbag and box

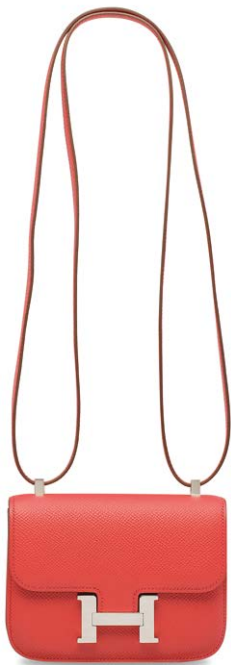

3486

A ROSE JAÏPUR EPSOM LEATHER  
MICRO MINI CONSTANCE 15 WITH  
PALLADIUM HARDWARE

**HERMÈS, 2012**

沙岩粉紅色EPSOM牛皮15公分微型迷你  
CONSTANCE包附鈹金配件

GRADE: 1.5

15 w x 10 h x 3 d cm

**HK\$30,000-40,000** US\$3,750-5,000

includes felt protector and dustbag



~ 3487

A MATTE ROSE EXTRÊME ALLIGATOR  
MINI CONSTANCE 18 WITH  
PALLADIUM HARDWARE

**HERMÈS, 2017**

霧面玫瑰桃紅色短吻鱷魚皮18公分迷你  
CONSTANCE包附鈹金配件

GRADE: 1

18 w x 14 h x 6 d cm

**HK\$150,000-200,000** US\$20,000-26,000

*Alligator mississippiensis, Annexe II-B*

includes felt protector, dustbag and box

~ The lot is subject to CITES export/import restrictions. The lot can only be shipped to addresses within Hong Kong SAR or collected from our Hong Kong saleroom. Please refer to the "Conditions of Sale" - Buying at Christie's and the "Symbols used in this catalogue" at the back of the catalogue for the meaning of this symbol.

~ 拍賣品受制於瀕危野生動物種國際貿易公約 (CITES) 出入口限制，只可運送至香港境內的地址或從香港佳士得拍賣場提取。詳細標識描述載於本目錄後之「業務規定·買方須知」及「本目錄中使用的各類標識」。



~ 3488

A SHINY ROSE EXTREME ALLIGATOR MINI KELLY 20 II WITH PALLADIUM HARDWARE

**HERMÈS, 2018**

亮面玫瑰桃紅色短吻鱷魚皮迷你凱莉包二代附鈹金配件

GRADE: 1

20 w x 14 h x 8 d cm

**HK\$180,000-240,000**

US\$24,000-31,000

*Alligator mississippiensis, Annexe II-B*

includes felt protector, exotic leather card, shoulder strap, small dustbag, dustbag and box

~ The lot is subject to CITES export/import restrictions. The lot can only be shipped to addresses within Hong Kong SAR or collected from our Hong Kong saleroom. Please refer to the "Conditions of Sale - Buying at Christie's" and the "Symbols used in this catalogue" at the back of the catalogue for the meaning of this symbol.

~ 拍賣品受制於瀕危野生動物種國際貿易公約 (CITES) 出入口限制，只可運送至香港境內的地點或從香港佳士得拍賣場提取。詳細條款描述載於本目錄後之“業務規定·買方須知”及“本目錄中使用的各類標識”。



3489

A ROSE LIPSTICK TOGO LEATHER RETOURNÉ KELLY 40 WITH  
PALLADIUM HARDWARE

**HERMÈS, 2013**

唇膏粉紅色TOGO小牛皮40公分RETOURNÉ凱莉包附鉑金配件

GRADE: 2

40 w x 29 h x 15 d cm

**HK\$40,000-60,000**

*US\$5,200-7,700*

includes clochette, lock, keys, leather card, shoulder strap, small dustbag and  
dustbag



3490

A ROSE LIPSTICK CHÈVRE LEATHER  
MINI KELLY 20 II WITH GOLD  
HARDWARE

**HERMÈS, 2017**

唇膏粉紅色CHÈVRE山羊皮20公分迷你  
凱莉包二代附黃金配件

GRADE: 1

20 w x 14 h x 8 d cm

**HK\$60,000-80,000** US\$7,700-10,000

includes felt protector, shoulder strap,  
small dustbag and dustbag



3491

A FLAMINGO EPSOM LEATHER  
SELLIER KELLY 32 WITH PALLADIUM  
HARDWARE

**HERMÈS, 2017**

粉橘色EPSOM牛皮32公分SELLIER凱莉包  
附鈹金配件

GRADE: 1

32 w x 23 h x 11 d cm

**HK\$50,000-70,000** US\$6,400-9,000

includes leather card, shoulder strap, small  
dustbag, dustbag and box





3492

A TERRE CUITE OSTRICH BIRKIN 30 WITH GOLD HARDWARE

**HERMÈS, 2015**

陶瓷粉色鸵鸟皮30公分柏金包附黄金配件

GRADE: 2

30 w x 22 h x 15 d cm

**HK\$150,000-200,000**

*US\$20,000-26,000*

*Struthio camelus, South African population, Non-CITES*

includes clochette, lock, keys, felt protector, leather card, rain cover, small dustbag and dustbag



3493

A GLYCINE CLÉMENCE LEATHER RETOURNÉ KELLY 28 WITH GOLD  
HARDWARE

**HERMÈS, 2015**

紫藤花色CLÉMENCE小牛皮28公分RETOURNÉ凱莉包附黃金配件

GRADE: 1.5

28 w x 20 h x 10 d cm

**HK\$70,000-90,000**

*US\$9,000-12,000*

includes clochette, lock, keys, felt protector, shoulder strap, small dustbag,  
dustbag and box



3494

A CUSTOM ROSE AZALÉE & BLEU ÉLECTRIQUE EPSOM LEATHER  
BIRKIN 25 WITH GOLD HARDWARE

**HERMÈS, 2017**

特別訂製粉桃紅及電光藍色EPSOM牛皮25公分柏金包附黃金配件

GRADE: 1

25 w x 20 h x 13 d cm

**HK\$100,000-150,000**

*US\$13,000-19,000*

includes clochette, lock, keys, felt protector, leather card, rain cover,  
small dustbags, dustbag and box



3495

A ROSE AZALÉE SWIFT LEATHER  
KELLY POCHETTE WITH PALLADIUM  
HARDWARE

**HERMÈS, 2017**

粉桃紅色SWIFT小牛皮KELLY POCHETTE  
包附鈹金配件

GRADE: 1

22 w x 13 h x 6 d cm

**HK\$30,000-40,000** US\$3,900-5,100

includes felt protector and dustbag



3496

A ROSE AZALÉE SWIFT LEATHER MINI  
CONSTANCE 18 WITH PALLADIUM  
HARDWARE

**HERMÈS, 2017**

粉桃紅色SWIFT小牛皮18公分迷你  
CONSTANCE包附鈹金配件

GRADE: 1

18 w x 14 h x 6 d cm

**HK\$50,000-70,000** US\$6,400-9,000

includes felt protector, leather card,  
dustbag and box



3497

A ROSE AZALÉE SWIFT LEATHER RETOURNÉ KELLY 25 WITH GOLD  
HARDWARE

**HERMÈS, 2017**

粉桃紅色SWIFT小牛皮25公分RETOURNÉ凱莉包附黃金配件

GRADE: 1

25 w x 18 h x 9 d cm

**HK\$70,000-90,000**

US\$9,000-12,000

includes clochette, lock, keys, leather card, shoulder strap, small dustbag,  
dustbag and box



3498

A ROSE AZALÉE SWIFT LEATHER BIRKIN 25 WITH PALLADIUM  
HARDWARE

**HERMÈS, 2017**

粉桃紅色SWIFT小牛皮25公分柏金包附鈹金配件

GRADE: 1

25 w x 19 h x 13 d cm

**HK\$70,000-90,000**

*US\$9,000-12,000*

includes clochette, lock, keys, felt protector, small dustbag, dustbag and box





~ 3499

A SHINY ROSE TYRIEN POROSUS CROCODILE BIRKIN 30 WITH PALLADIUM HARDWARE

**HERMÈS, 2011**

亮面桃紅色POROSUS鱷魚皮30公分柏金包附鉆金配件

GRADE: 2

30 w x 22 h x 15 d cm

**HK\$80,000-100,000**

US\$10,000-12,500

*Crocodylus porosus, Annexe II-B*

includes clochette, lock, keys, felt protector, exotic leather card, rain cover, small dustbag and dustbag

~ The lot is subject to CITES export/import restrictions. The lot can only be shipped to addresses within Hong Kong SAR or collected from our Hong Kong saleroom. Please refer to the "Conditions of Sale - Buying at Christie's" and the "Symbols used in this catalogue" at the back of the catalogue for the meaning of this symbol.

~ 拍賣品受制於瀕危野生動物種國際貿易公約 (CITES) 出入口限制，只可運送至香港境內的地址或從香港佳士得拍賣場提取。詳細條款描述載於本目錄後之“業務規定：買方須知”及“本目錄中使用的各類標識”。



3500

A SET OF TWO: ROSE SHOCKING CHÈVRE LEATHER BIRKIN 30 WITH PALLADIUM HARDWARE & A ROSE SHOCKING AZAP WALLET WITH PALLADIUM HARDWARE

**BAG: HERMÈS, 2009/WALLET: HERMÈS, 2012**

一組兩件：亮桃紅色CHÈVRE山羊皮30公分柏金包附鈹金配件及亮桃紅色CHÈVRE山羊皮AZAP皮夾附鈹金配件

GRADE: BAG: 2/WALLET: 1

BAG: 30 w x 22 h x 15 d cm/WALLET: 20 w x 13 h x 3 d cm

**HK\$80,000-100,000**

*US\$10,000-12,500*

BAG: includes clochette, lock, keys, felt protector, leather card, rain cover, small dustbag, dustbag and box/WALLET: includes box



~ 3501

A SHINY ROSE SCHÉHÉRAZADE POROSUS CROCODILE BIRKIN 30 WITH PALLADIUM HARDWARE

**HERMÈS, 2014**

亮面桃紅色POROSUS鱷魚皮30公分柏金包附鈹金配件

GRADE: 1

30 w x 22 h x 15 d cm

**HK\$300,000-350,000**

US\$39,000-45,000

*Crocodylus porosus, Annexe II-B*

includes clochette, lock, keys, leather card, small dustbag and dustbag

~ The lot is subject to CITES export/import restrictions. The lot can only be shipped to addresses within Hong Kong SAR or collected from our Hong Kong saleroom. Please refer to the "Conditions of Sale - Buying at Christie's" and the "Symbols used in this catalogue" at the back of the catalogue for the meaning of this symbol.

~ 拍賣品受制於瀕危野生動物種國際貿易公約 (CITES) 出入口限制，只可運送至香港境內的地點或從香港佳士得拍賣場提取。詳細條款描述載於本目錄後之“業務規定·買方須知”及“本目錄中使用的各類標識”。



~ 3502

A CUSTOM SHINY ROSE SCHÉHÉRAZADE & BLEU SAPHIR  
 NILOTICUS CROCODILE BIRKIN 30 WITH GOLD HARDWARE

**HERMÈS, 2016**

特別訂製亮面桃紅色及寶石藍色尼羅鱷魚皮30公分柏金包附黃金配件

GRADE: 1

30 w x 22 h x 15 d cm

**HK\$400,000-500,000**

US\$52,000-64,000

*Crocodylus niloticus, Annexe II-B*

includes clochette, lock, keys, felt protector, exotic leather card, rain cover,  
 small dustbag, dustbag and box

~ The lot is subject to CITES export/import restrictions. The lot can only be shipped to addresses within Hong Kong SAR or collected from our Hong Kong saleroom. Please refer to the "Conditions of Sale - Buying at Christie's" and the "Symbols used in this catalogue" at the back of the catalogue for the meaning of this symbol.

~ 拍賣品受制於瀕危野生動物種國際貿易公約 (CITES) 出入口限制，只可運送至香港境內的地點或從香港佳士得拍賣場提取。詳細條款描述載於本目錄後之“業務規定·買方須知”及“本目錄中使用的各類標識”。



~ 3503

A CUSTOM SHINY ROSE SCHÉHÉRAZADE & VERT VERTIGO  
ALLIGATOR CONSTANCE 24 WITH PERMABRASS HARDWARE

**HERMÈS, 2018**

特別訂製亮面桃紅色及綠色短吻鱷魚皮24公分CONSTANCE包附精銅配件

GRADE: 1

24 w x 16 h x 5 d cm

**HK\$300,000-350,000**

US\$39,000-45,000

*Alligator mississippiensis, Annexe II-B*

includes felt protector, exotic leather card, dustbag and box

~ The lot is subject to CITES export/import restrictions. The lot can only be shipped to addresses within Hong Kong SAR or collected from our Hong Kong saleroom. Please refer to the "Conditions of Sale - Buying at Christie's" and the "Symbols used in this catalogue" at the back of the catalogue for the meaning of this symbol.

~ 拍賣品受制於瀕危野生動物種國際貿易公約 (CITES) 出入口限制, 只可運送至香港境內的地點或從香港佳士得拍賣場提取。詳細條款描述載於本目錄後之“業務規定: 買方須知”及“本目錄中使用的各類標識”。





HERMÈS  
PARIS  
MADE IN FRANCE





3504

A TOSCA CLÉMENCE LEATHER  
BIRKIN 40 WITH PALLADIUM  
HARDWARE

**HERMÈS, 2011**

紫紅色CLÉMENCE小牛皮40公分柏金包  
附鈹金配件

GRADE: 1.5

40 w x 32 h x 20 d cm

**HK\$60,000-80,000** US\$7,700-10,000

includes clochette, lock, keys and dustbag



3505

AN ANÉMONE SWIFT LEATHER  
BIRKIN 25 WITH GOLD HARDWARE

**HERMÈS, 2014**

秋牡丹紫色SWIFT小牛皮25公分柏金包附  
黃金配件

GRADE: 2

25 w x 20 h x 13 d cm

**HK\$60,000-80,000** US\$7,700-10,000

includes clochette, lock, keys, small dustbag  
and dustbag



3506

A CUSTOM ANÉMONE, RAISIN &  
WHITE CLÉMENCE LEATHER BIRKIN  
35 WITH PALLADIUM HARDWARE

**HERMÈS, 2010**

特別訂製秋牡丹紫、葡萄及白色  
CLÉMENCE小牛皮35公分柏金包附鉑金  
配件

GRADE: 3.5

35 w x 25 h x 18 d cm

**HK\$60,000-80,000** US\$7,700-10,000

includes clochette, lock, keys, felt protector,  
small dustbags, dustbag and box



3507

A LIMITED EDITION ULTRA VIOLET,  
BLEU LIN, GOLD, BLEU OBSCUR,  
ÉTOUPE & ÉTAIN CLÉMENCE  
ARLEQUIN RETOURNÉ KELLY 32  
WITH PALLADIUM HARDWARE

**HERMÈS, 2012**

限量版鮮紫、粉藍、金駝、暗藍及灰啡色  
CLÉMENCE小牛皮32公分ARLEQUIN  
凱莉包附鉑金配件

GRADE: 2.5

32 w x 23 h x 11 d cm

**HK\$40,000-50,000** US\$5,200-6,400

includes clochette, lock, keys, felt protector,  
rain cover, shoulder strap, small dustbags,  
dustbag and box.



3508

A CUSTOM IRIS & ARGILE CLÉMENCE  
LEATHER BIRKIN 30 WITH  
PALLADIUM HARDWARE

**HERMÈS, 2011**

特別訂製鸚尾花色及杏色CLÉMENCE小牛皮30公分柏金包附鈹金配件

GRADE: 1.5

30 w x 20 h x 15 d cm

**HK\$80,000-100,000** US\$11,000-13,000

includes clochette, lock, keys, felt protector,  
leather card, rain cover, ribbon, small dust  
bag, dustbag and box.



3509

A LIMITED EDITION ULTRA VIOLET  
CLÉMENCE LEATHER FRINGE  
SHOULDER KELLY 40 WITH  
PALLADIUM HARDWARE

**HERMÈS, 2010**

限量版鮮紫色CLÉMENCE小牛皮40公分  
FRINGE SHOULDER 凱莉包附鈹金配件

GRADE: 2.5

41 w x 20 h x 15 d cm

**HK\$26,000-30,000** US\$3,400-3,800

includes clochette, lock, keys, and dustbag



~ 3510

A SHINY CASSIS POROSUS CROCOILDE BIRKIN 30 WITH PALLADIUM  
HARDWARE

**HERMÈS, 2014**

亮面紫莓色POROSUS鱷魚皮30公分柏金包附鉑金配件

GRADE: 1

30 w x 20 h x 15 d cm

**HK\$300,000-350,000**

US\$39,000-45,000

*Crocodylus porosus, Annexe II-B*

includes clochette, lock, keys, felt protector, rain cover, small dustbag,  
dustbag and box

~ The lot is subject to CITES export/import restrictions. The lot can only be shipped to addresses within Hong Kong SAR or collected from our Hong Kong saleroom. Please refer to the "Conditions of Sale - Buying at Christie's" and the "Symbols used in this catalogue" at the back of the catalogue for the meaning of this symbol.

~ 拍賣品受制於瀕危野生動物種國際貿易公約 (CITES) 出入口限制，只可運送至香港境內的地點或從香港佳士得拍賣場提取。詳細條款描述載於本目錄後之“業務規定·買方須知”及“本目錄中使用的各類標識”。



~ 3511

AN EXCEPTIONAL, SHINY AMÉTHYSTE POROSUS CROCODILE  
DIAMOND BIRKIN 35 WITH 18K WHITE GOLD & DIAMOND  
HARDWARE

**HERMÈS, 2010**

珍罕亮面紫水晶色POROSUS鱷魚皮35公分鑽石柏金包附18K白金及鑽石配件

GRADE: 1.5

35 w x 25 h x 18 d cm

**HK\$700,000-900,000**

**US\$90,000-120,000**

*Crocodylus porosus, Annexe II-B*

includes clochette, lock, keys, felt protector, rain cover, small dustbag,  
dustbag and box

~ The lot is subject to CITES export/import restrictions. The lot can only be shipped to addresses within Hong Kong SAR or collected from our Hong Kong saleroom. Please refer to the "Conditions of Sale - Buying at Christie's" and the "Symbols used in this catalogue" at the back of the catalogue for the meaning of this symbol.

~ 拍賣品受制於瀕危野生動物種國際貿易公約 (CITES) 出入口限制, 只可運送至香港境內的地址或從香港佳士得拍賣場提取。詳細條款描述載於本目錄後之“業務規定: 買方須知”及“本目錄中使用的各類標識”。





HERMÈS  
PARIS  
MADE IN FRANCE





~ 3512

A SHINY AMÉTHYSTE POROSUS CROCODILE BIRKIN 30 WITH PALLADIUM HARDWARE

**HERMÈS, 2010**

亮面紫水晶色POROSUS鱷魚皮30公分柏金包附鉀金配件

GRADE: 1

30 w x 22 h x 16 d cm

**HK\$150,000-200,000**

**US\$20,000-26,000**

*Crocodylus porosus, Annexe II-B*

includes clochette, lock, keys, exotic leather card, small dustbag and dustbag

~ The lot is subject to CITES export/import restrictions. The lot can only be shipped to addresses within Hong Kong SAR or collected from our Hong Kong saleroom. Please refer to the "Conditions of Sale - Buying at Christie's" and the "Symbols used in this catalogue" at the back of the catalogue for the meaning of this symbol.

~ 拍賣品受制於瀕危野生動物種國際貿易公約 (CITES) 出入口限制, 只可運送至香港境內的地點或從香港佳士得拍賣場提取。詳細條款描述載於本目錄後之“業務規定: 買方須知”及“本目錄中使用的各類標識”。



~ 3513

A MATTE AMÉTHYSTE POROSUS CROCODILE RETOURNÉ KELLY 40  
WITH PALLADIUM HARDWARE

**HERMÈS, 2012**

霧面紫水晶色POROSUS鱷魚皮40公分RETOURNÉ凱莉包附鈹金配件

GRADE: 3.5

40 w x 29 h x 15 d cm

**HK\$100,000-150,000**

*US\$13,000-19,000*

*Crocodylus porosus, Annexe II-B*

includes clochette, lock, keys, rain cover, shoulder strap, small dustbag and dustbag

~ The lot is subject to CITES export/import restrictions. The lot can only be shipped to addresses within Hong Kong SAR or collected from our Hong Kong saleroom. Please refer to the "Conditions of Sale - Buying at Christie's" and the "Symbols used in this catalogue" at the back of the catalogue for the meaning of this symbol.

~ 拍賣品受制於瀕危野生動物種國際貿易公約 (CITES) 出入口限制，只可運送至香港境內的地點或從香港佳士得拍賣場提取。詳細條款描述載於本目錄後之“業務規定·買方須知”及“本目錄中使用的各類標識”。



~ 3514

A SHINY AUBERGINE NILOTICUS CROCODILE BIRKIN 25 WITH GOLD HARDWARE

**HERMÈS, 2017**

亮面茄子紫色尼羅鱷魚皮25公分柏金包附黃金配件

GRADE: 1

25 w x 19 h x 13 d cm

**HK\$300,000-350,000**

US\$39,000-45,000

*Crocodylus niloticus, Annexe II-B*

includes clochette, lock, keys, felt protector, small dustbag, dustbag and box

~ The lot is subject to CITES export/import restrictions. The lot can only be shipped to addresses within Hong Kong SAR or collected from our Hong Kong saleroom. Please refer to the "Conditions of Sale - Buying at Christie's" and the "Symbols used in this catalogue" at the back of the catalogue for the meaning of this symbol.

~ 拍賣品受制於瀕危野生動物種國際貿易公約 (CITES) 出入口限制, 只可運送至香港境內的地址或從香港佳士得拍賣場提取。詳細條款描述載於本目錄後之“業務規定-買方須知”及“本目錄中使用的各類標識”。



~ 3515

A MATTE PRUNOIR NILOTICUS CROCODILE & SWIFT LEATHER  
TOOLBOX 20 WITH GOLD HARDWARE

**HERMÈS, 2016**

霧面梅紫色尼羅鱷魚皮及SWIFT小牛皮20公分TOOLBOX包附黃金配件

GRADE: 2

20 w x 20 h x 13 d cm

**HK\$80,000-100,000**

US\$11,000-13,000

*Crocodylus niloticus, Annexe II-B*

includes clochette, lock, keys, shoulder strap, small dustbag and dustbag

~ The lot is subject to CITES export/import restrictions. The lot can only be shipped to addresses within Hong Kong SAR or collected from our Hong Kong saleroom. Please refer to the "Conditions of Sale - Buying at Christie's" and the "Symbols used in this catalogue" at the back of the catalogue for the meaning of this symbol.

~ 拍賣品受制於瀕危野生動物種國際貿易公約 (CITES) 出入口限制，只可運送至香港境內的地點或從香港佳士得拍賣場提取。詳細條款描述載於本目錄後之“業務規定·買方須知”及“本目錄中使用的各類標識”。



~ 3516

A SHINY BORDEAUX ALLIGATOR CONSTANCE 24 WITH GOLD  
HARDWARE

**HERMÈS, 2017**

亮面波爾多酒紅色短吻鱷魚皮24公分CONSTANCE包附黃金配件

GRADE: 1

24 w x 15 h x 5 d cm

**HK\$180,000-240,000**

*US\$24,000-31,000*

*Alligator mississippiensis, Annexe II-B*

includes clochette, lock, keys, felt protector, dustbag and box.



~ 3517

A SHINY BORDEAUX POROSUS CROCODILE BIRKIN 35 WITH  
PALLADIUM HARDWARE

**HERMÈS, 2012**

亮面波爾多酒紅色POROSUS鱷魚皮35公分柏金包附鈦金配件

GRADE: 3

35 w x 25 h x 18 d cm

**HK\$180,000-240,000**

*US\$24,000-31,000*

*Crocodylus porosus, Annexe II-B*

includes clochette, lock, keys, shoulder strap, small dustbag and dustbag

~ The lot is subject to CITES export/import restrictions. The lot can only be shipped to addresses within Hong Kong SAR or collected from our Hong Kong saleroom. Please refer to the "Conditions of Sale - Buying at Christie's" and the "Symbols used in this catalogue" at the back of the catalogue for the meaning of this symbol.

~ 拍賣品受制於瀕危野生動物種國際貿易公約 (CITES) 出入口限制，只可運送至香港境內的地點或從香港佳士得拍賣場提取。詳細條款描述載於本目錄後之“業務規定·買方須知”及“本目錄中使用的各類標識”。





3518

A BORDEAUX EPSOM LEATHER MINI KELLY 20 II WITH GOLD  
HARDWARE

**HERMÈS, 2017**

波爾多酒紅色EPSOM牛皮20公分迷你凱莉包二代附黃金配件

GRADE: 1

20 w x 14 h x 8 d cm

**HK\$60,000-80,000**

*US\$7,700-10,000*

includes felt protector, shoulder strap and dustbag



3519

A SET OF TWO: A BORDEAUX TOGO LEATHER BIRKIN 25 WITH PALLADIUM HARDWARE & A BORDEAUX EPSOM LEATHER SMALL KELLY WALLET WITH PALLADIUM HARDWARE

**HERMÈS, 2017**

一組兩件：波爾多酒紅色TOGO小牛皮25公分柏金包附鈹金配件及波爾多酒紅色EPSOM牛皮凱莉短款皮夾附鈹金配件

GRADE: BAG: 1.5/WALLET: 2

BAG: 25 w x 20 h x 13 d cm/WALLET: 15.5 w x 10 h x 3 d cm

**HK\$90,000-120,000**

*US\$12,000-15,000*

BAG: includes clochette, lock, keys, felt protector, rain cover, small dustbag, dustbag and box/WALLET: includes felt protector and box



~ 3520

A SHINY BOURGOGNE POROSUS CROCODILE KELLY CUT WITH  
PALLADIUM HARDWARE

**HERMÈS, 2015**

亮面勃艮第紅色POROSUS鱷魚皮KELLY CUT包附鈹金配件

GRADE: 1

31 w x 13 h x 2.5 d cm

**HK\$100,000-150,000**

*US\$13,000-19,000*

*Crocodylus porosus, Annexe II-B*

includes felt protector, exotic leather card, small dustbag, dustbag and box

~ The lot is subject to CITES export/import restrictions. The lot can only be shipped to addresses within Hong Kong SAR or collected from our Hong Kong saleroom. Please refer to the "Conditions of Sale - Buying at Christie's" and the "Symbols used in this catalogue" at the back of the catalogue for the meaning of this symbol.

~ 拍賣品受制於瀕危野生動物種國際貿易公約 (CITES) 出入口限制，只可運送至香港境內的地點或從香港佳士得拍賣場提取。詳細條款描述載於本目錄後之“業務規定：買方須知”及“本目錄中使用的各類標識”。



3521

A SET OF TWO: A DIAMOND & 18K ROSE GOLD COLLIER DE CHIEN  
BANGLE AND A DIAMOND AND 18K ROSE GOLD COLLIER DE CHIEN  
RING

**HERMÈS, 2010s**

一組兩件配飾：鑽石和18K玫瑰金COLLIER DE CHIEN小碼手鐲及鑽石和  
18K玫瑰金COLLIER DE CHIEN戒指

GRADE: 1

BANGLE: Circumference: 16 cm (SH)

RING SIZE: 53

(2)

**HK\$60,000-80,000**

US\$7,700-10,000

includes box



3522

A SET OF TWO: A DIAMOND & 18K ROSE GOLD H D'ANCRE BANGLE  
AND A DIAMOND AND 18K ROSE GOLD KELLY AMULETTE PENDANT  
NECKLACE

**HERMÈS, 2010s**

一組兩件配飾：鑽石和18K玫瑰金H D'ANCRE小碼手鐲及鑽石和18K玫瑰金  
AMULETTE凱莉項鍊

GRADE: 1.5

BANGLE: Circumference 16 cm (SH)/NECKLACE: Adjustable length 40 cm

**HK\$40,000-50,000**

*US\$5,200-6,400*

includes two boxes



3523

A SET OF TWO: A DIAMOND & 18K ROSE GOLD H D'ANCRE BANGLE  
AND A DIAMOND AND 18K ROSE GOLD CONSTANCE AMULETTE  
PENDANT NECKLACE

**HERMÈS, 2010s**

一組兩件配飾：鑽石和18K玫瑰金H D'ANCRE小碼手鐲及鑽石和18K玫瑰金  
AMULETTE CONSTANCE項鍊

GRADE: 1.5

NECKLACE: Adjustable length 40 cm/BANGLE: Circumference 16 cm (SH)

**HK\$40,000-50,000**

**US\$5,200-6,400**

includes two boxes





3524

A SET OF TWO: A DIAMOND & 18K ROSE GOLD H D'ANCRE BANGLE  
AND A DIAMOND AND 18K ROSE GOLD KELLY BANGLE

**HERMÈS, 2010s**

一組兩件配飾：鑽石和18K玫瑰金D'ANCRE小碼手鐲及鑽石和18K玫瑰金  
KELLY小碼手鐲

GRADE: 1

Circumference 16 cm (SH)

**HK\$100,000-120,000**

*US\$13,000-15,000*

includes two boxes



3525

A SET OF TWO: A DIAMOND & 18K ROSE GOLD CURB LINK BUCKLE  
PM BRACELET AND A DIAMOND AND 18K WHITE GOLD FINESSE  
RING

**HERMÈS, 2010s**

一組兩件配飾：鑽石和18K玫瑰金 CURB LINK BUCKLE小碼手鐲及鑽石和18K  
白金FINESSE戒指

GRADE: 1

BRACELET: Circumference: 15.5cm/RING: SIZE: 52

**HK\$70,000-90,000**

*US\$9,000-12,000*

includes two boxes



3526

A SET OF THREE: A DIAMOND & 18K WHITE GOLD KELLY AMULETTE PENDANT NECKLACE, A DIAMOND AND 18K WHITE GOLD CHAINE D'ANCRE PUNK RING, A DIAMOND AND 18K WHITE GOLD CHAINE D'ANCRE ENCHAINÉE RING

**HERMÈS, 2010s**

一組三件配飾：鑽石和18K白金AMULETTE凱莉項鍊、鑽石和18K白金CHAINE D'ANCRE ENCHAINÉE戒指及鑽石和18K白金CHAINE D'ANCRE PUNK戒指及鑽石和18K白金CHAINE D'ANCRE ENCHAINÉE戒指

GRADE: 1

NECKLACE: Adjustable length 40 cm/PUNK RING: SIZE: 55/  
ENCHAINÉE RING: SIZE: 53

**HK\$80,000-100,000**

*US\$11,000-13,000*

includes three boxes



3527

A ROUGE H CLÉMENCE LEATHER MATIÈRES CONVERSATION  
ARMCHAIR

**HERMÈS, 2010s**

棗紅色CLÉMENCE小牛皮MATIÈRES CONVERSATION扶手椅

GRADE: 1

66 w x 79 h x 69 d cm

**HK\$20,000-30,000**

US\$2,500-3,750

includes dustbag



3528

A ROUGE H EN LUMIÈRE LA  
LANTERNE D'HERMÈS PICNIC LAMP

**HERMÈS, 2017**

棗紅色EN LUMIÈRE系列LA LANTERNE  
D'HERMES野餐燈

GRADE: 1

17 d x 32 h cm

**HK\$50,000-70,000**    *US\$6,400-9,000*

includes user guide, two wires, and box



3529

A ROUGE H CLÉMENCE LEATHER  
PANTOGRAPHE DESK LAMP

**HERMÈS, 2017**

棗紅色CLÉMENCE小牛皮PANTOGRAPHE  
檯燈

GRADE: 1

69-101 w x 30-76 h x 23 d cm

**HK\$20,000-30,000**    *US\$2,500-3,750*

includes user guide, two wires, and box

## 3530

A SET OF SIX: TWO NATURAL MAHOGANY WOOD WITH CLÉMENCE LEATHER SAMARCANDE PAPERWEIGHT & A NATURAL MAHOGANY WOOD LAO PAPERWEIGHT & AN ORANGE LACQUERED CAVALES BOX & A NATURAL MAHOGANY WOOD EX-LIBRIS TWILLY BOX & A CLÉMENCE LEATHER MISES ET RELANCES CHANGE TRAY

### HERMÈS, 2010s

一組六件配飾：兩個天然桃花心木及 CLÉMENCE 小牛皮 SAMARCANDE 馬形紙鎮、天然桃花心木 LAO 大象紙鎮、橘色漆面 CAVALES 盒、天然桃花心木 EX-LIBRIS TWILLY 盒、及 CLÉMENCE 小牛皮 MISES ET RELANCES 零錢盤

CONDITION REPORT GRADE: 1

PAPERWEIGHTS: diameter: 6.5 cm/  
CAVALES BOX & TWILLY BOX: 8 h x 13 d cm/  
TRAY: 25 w x 25 l cm

**HK\$10,000-15,000**      *US\$1,300-1,900*

includes boxes





# CONDITIONS OF SALE • BUYING AT CHRISTIE'S

## CONDITIONS OF SALE

These Conditions of Sale and the Important Notices and Explanation of Cataloguing Practice set out the terms on which we offer the **lots** listed in this catalogue for sale. By registering to bid and/or by bidding at auction you agree to these terms, so you should read them carefully before doing so. You will find a glossary at the end explaining the meaning of the words and expressions coloured in **bold**.

Unless we own a **lot** (▲ symbol), Christie's acts as agent for the seller.

## A BEFORE THE SALE

### 1 DESCRIPTION OF LOTS

(a) Certain words used in the catalogue description have special meanings. You can find details of these on the page headed "Important Notices and Explanation of Cataloguing Practice" which forms part of these terms. You can find a key to the Symbols found next to certain catalogue entries under the section of the catalogue called "Symbols Used in this Catalogue".

(b) Our description of any **lot** in the catalogue, any **condition** report and any other statement made by us (whether orally or in writing) about any **lot**, including about its nature or **condition**, artist, period, materials, approximate dimensions or **provenance** are our opinion and not to be relied upon as a statement of fact. We do not carry out in-depth research of the sort carried out by professional historians and scholars. All dimensions and weights are approximate only.

### 2 OUR RESPONSIBILITY FOR OUR DESCRIPTION OF LOTS

We do not provide any guarantee in relation to the nature of a **lot** apart from our **authenticity warranty** contained in paragraph E2 and to the extent provided in paragraph I below.

### 3 CONDITION

(a) The **condition of lots** sold in our auctions can vary widely due to factors such as age, previous damage, restoration, repair and wear and tear. Their nature means that they will rarely be in perfect **condition**. **Lots** are sold "as is" in the **condition** they are in at the time of the sale, without any representation or warranty or assumption of liability of any kind as to **condition** by Christie's or by the seller.

(b) Any reference to **condition** in a catalogue entry or in a **condition** report will not amount to a full description of **condition**, and images may not show a **lot** clearly. Colours and shades may look different in print or on screen to how they look on physical inspection. **Condition** reports may be available to help you evaluate the **condition** of a **lot**. **Condition** reports are provided free of charge as a convenience to our buyers and are for guidance only. They offer our opinion but they may not refer to all faults, inherent defects, restoration, alteration or adaptation because our staff are not professional restorers or conservators. For that reason they are not an alternative to examining a **lot** in person or taking your own professional advice. It is your responsibility to ensure that you have requested, received and considered any **condition** report.

### 4 VIEWING LOTS PRE-AUCTION

(a) If you are planning to bid on a **lot**, you should inspect it personally or through a knowledgeable representative before you make a bid to make sure that you accept the description and its **condition**. We recommend you get your own advice from a restorer or other professional adviser.

(b) Pre-auction viewings are open to the public free of charge. Our specialists may be available to answer questions at pre-auction viewings or by appointment.

### 5 ESTIMATES

**Estimates** are based on the **condition**, rarity, quality and **provenance** of the **lots** and on prices recently paid at auction for similar property. **Estimates** can change. Neither you, nor anyone else, may rely on any **estimates** as a prediction or guarantee of the actual selling price of a **lot** or its value for any other purpose. **Estimates** do not include the **buyer's premium** or any applicable taxes. **Estimates** may be shown in different currencies from that

of the saleroom for guidance only. The rate of exchange used in our printed catalogues is fixed at the latest practical date prior to the printing of the catalogue and may have changed by the time of our sale.

### 6 WITHDRAWAL

Christie's may, at its option, withdraw any **lot** at any time prior to or during the sale of the **lot**. Christie's has no liability to you for any decision to withdraw.

### 7 JEWELLERY

(a) Coloured gemstones (such as rubies, sapphires and emeralds) may have been treated to improve their look, through methods such as heating and oiling. These methods are accepted by the international jewellery trade but may make the gemstone less strong and/or require special care over time.

(b) All types of gemstones may have been improved by some method. You may request a gemmological report for any item which does not have a report if the request is made to us at least three weeks before the date of the auction and you pay the fee for the report.

(c) We do not obtain a gemmological report for every gemstone sold in our auctions. Where we do get gemmological reports from internationally accepted gemmological laboratories, such reports will be described in the catalogue. Reports from American gemmological laboratories will describe any improvement or treatment to the gemstone. Reports from European gemmological laboratories will describe any improvement or treatment only if we request that they do so, but will confirm when no improvement or treatment has been made. Because of differences in approach and technology, laboratories may not agree whether a particular gemstone has been treated, the amount of treatment or whether treatment is permanent. The gemmological laboratories will only report on the improvements or treatments known to the laboratories at the date of the report.

(d) For jewellery sales, **estimates** are based on the information in any gemmological report or, if no report is available, assume that the gemstones may have been treated or enhanced.

### 8 WATCHES & CLOCKS

(a) Almost all clocks and watches are repaired in their lifetime and may include parts which are not original. We do not give a **warranty** that any individual component part of any watch or clock is **authentic**. Watchbands described as "associated" are not part of the original watch and may not be **authentic**. Clocks may be sold without pendulums, weights or keys.

(b) As collectors' watches and clocks often have very fine and complex mechanisms, a general service, change of battery or further repair work may be necessary, for which you are responsible. We do not give a **warranty** that any watch or clock is in good working order. Certificates are not available unless described in the catalogue.

(c) Most watches have been opened to find out the type and quality of movement. For that reason, watches with water resistant cases may not be waterproof and we recommend you have them checked by a competent watchmaker before use.

Important information about the sale, transport and shipping of watches and watchbands can be found in paragraph H2(g).

## B REGISTERING TO BID

### 1 NEW BIDDERS

(a) If this is your first time bidding at Christie's or you are a returning bidder who has not bought anything from any of our salerooms within the last two years you must register at least 48 hours before an auction to give us enough time to process and approve your registration. We may, at our option, decline to permit you to register as a bidder. You will be asked for the following:

(i) for individuals: Photo identification (driving licence, national identity card or passport) and, if not shown on the ID document, proof of your current address (for example, a current utility bill or bank statement);

(ii) for corporate clients: Your Certificate of Incorporation or equivalent document(s) showing your name and registered address, photo ID copy of the authorized bidder, letter of authorization duly signed by legal representative and, where applicable, chopped with company stamp

and together with documentary proof of directors and beneficial owners;

(iii) for trusts, partnerships, offshore companies and other business structures, please contact us in advance to discuss our requirements.

(b) We may also ask you to give us a financial reference and/or a deposit as a condition of allowing you to bid. For help, please contact our Client Services Department on +852 2760 1766.

### 2 RETURNING BIDDERS

We may at our option ask you for current identification as described in paragraph B1(a) above, a financial reference or a deposit as a condition of allowing you to bid. If you have not bought anything from any of our salerooms in the last two years or if you want to spend more than on previous occasions, please contact our Bids Department on +852 2978 9910 or email to bidsasia@christies.com.

### 3 IF YOU FAIL TO PROVIDE THE RIGHT DOCUMENTS

If in our opinion you do not satisfy our bidder identification and registration procedures including, but not limited to completing any anti-money laundering and/or anti-terrorism financing checks we may require to our satisfaction, we may refuse to register you to bid, and if you make a successful bid, we may cancel the contract for sale between you and the seller. Christie's may, at its option, specify the type of photo identification it will accept, for the purposes of bidder identification and registration procedures.

### 4 BIDDING ON BEHALF OF ANOTHER PERSON

(a) **As authorised bidder:** If you are bidding on behalf of another person, that person will need to complete the registration requirements above before you can bid, and supply a signed letter authorising you to bid for him/her.

(b) **As agent for an undisclosed principal:** If you are bidding as an agent for an undisclosed principal (the ultimate buyer(s)), you accept personal liability to pay the **purchase price** and all other sums due. Further, you warrant that:

(i) you have conducted appropriate customer due diligence on the ultimate buyer(s) of the **lot(s)** in accordance with any and all applicable anti-money laundering and sanctions laws, consent to us relying on this due diligence, and you will retain for a period of not less than 5 years the documentation and records evidencing the due diligence;

(ii) you will make such documentation and records evidencing your due diligence promptly available for immediate inspection by an independent third-party auditor upon our written request to do so. We will not disclose such documentation and records to any third-parties unless (1) it is already in the public domain, (2) it is required to be disclosed by law, or (3) it is in accordance with anti-money laundering laws;

(iii) the arrangements between you and the ultimate buyer(s) are not designed to facilitate tax crimes;

(iv) you do not know, and have no reason to suspect, that the funds used for settlement are connected with, the proceeds of any criminal activity or that the ultimate buyer(s) are under investigation, charged with or convicted of money laundering, terrorist activities or other money laundering predicate crimes.

A bidder accepts personal liability to pay the **purchase price** and all other sums due unless it has been agreed in writing with Christie's before commencement of the auction that the bidder is acting as an agent on behalf of a named third party acceptable to Christie's and that Christie's will only seek payment from the named third party.

### 5 BIDDING IN PERSON

If you wish to bid in the saleroom you must register for a numbered bidding paddle at least 30 minutes before the auction. For help, please contact the Client Services Department on +852 2760 1766.

### 6 BIDDING SERVICES

The bidding services described below are a free service offered as a convenience to our clients and Christie's is not

response for any error (human or otherwise), omission or breakdown in providing these services.

#### (a) Phone Bids

Your request for this service must be made no later than 24 hours prior to the auction. We will accept bids by telephone for **lots** only if our staff are available to take the bids. Telephone bids cannot be accepted for lots estimated below HK\$30,000. If you need to bid in a language other than in English, you must arrange this well before the auction. We may record telephone bids. By bidding on the telephone, you are agreeing to us recording your conversations. You also agree that your telephone bids are governed by these Conditions of Sale.

#### (b) Internet Bids on Christie's Live™

For certain auctions we will accept bids over the Internet. Please visit [www.christies.com/livebidding](http://www.christies.com/livebidding) and click on the 'Bid Live' icon to see details of how to watch, hear and bid at the auction from your computer. As well as these Conditions of Sale, internet bids are governed by the Christie's LIVE™ terms of use which are available on [www.christies.com](http://www.christies.com).

#### (c) Written Bids

You can find a Written Bid Form at the back of our catalogues, at any Christie's office or by choosing the sale and viewing the **lots** online at [www.christies.com](http://www.christies.com). We must receive your completed Written Bid Form at least 24 hours before the auction. Bids must be placed in the currency of the saleroom. The auctioneer will take reasonable steps to carry out written bids at the lowest possible price, taking into account the **reserve**. If you make a written bid on a **lot** which does not have a **reserve** and there is no higher bid than yours, we will bid on your behalf at around 50% of the **low estimate** or, if lower, the amount of your bid. If we receive written bids on a **lot** for identical amounts, and at the auction these are the highest bids on the **lot**, we will sell the **lot** to the bidder whose written bid we received first.

## C AT THE SALE

### 1 WHO CAN ENTER THE AUCTION

We may, at our option, refuse admission to our premises or decline to permit participation in any auction or to reject any bid.

### 2 RESERVES

Unless otherwise indicated, all **lots** are subject to a **reserve**. We identify **lots** that are offered without **reserve** with the symbol • next to the **lot** number. The **reserve** cannot be more than the **lot's low estimate**.

### 3 AUCTIONEER'S DISCRETION

The auctioneer can at his sole option:

- refuse any bid;
- move the bidding backwards or forwards in any way or she may decide, or change the order of the **lots**;
- withdraw any **lot**;
- divide any **lot** or combine any two or more **lots**;
- reopen or continue the bidding even after the hammer has fallen; and
- in the case of error or dispute and whether during or after the auction, to continue the bidding, determine the successful bidder, cancel the sale of the **lot**, or reoffer and resell any **lot**. If any dispute relating to bidding arises during or after the auction, the auctioneer's decision in exercise of this option is final.

### 4 BIDDING

The auctioneer accepts bids from:

- bidders in the saleroom;
- telephone bidders, and internet bidders through Christie's LIVE™ (as shown above in Section B6); and
- written bids (also known as absentee bids or commission bids) left with us by a bidder before the auction.

### 5 BIDDING ON BEHALF OF THE SELLER

The auctioneer may, at his or her sole option, bid on behalf of the seller up to but not including the amount of the **reserve** either by making consecutive bids or by making bids in response to other bidders. The auctioneer will not identify these as bids made on behalf of the seller and will not make any bid on behalf of the seller at or above the **reserve**. If **lots** are offered without **reserve**, the auctioneer will generally decide to open the bidding at 50% of the **low estimate** for the **lot**. If no bid is made at that level, the auctioneer may decide to go backwards at his or her sole option until a bid is made, and then continue up from that amount. In the event that there are no bids on a **lot**, the auctioneer may deem such **lot** unsold.

## 6 BID INCREMENTS

Bidding generally starts below the **low estimate** and increases in steps (bid increments). The auctioneer will decide at his or her sole option where the bidding should start and the bid increments. The usual bid increments are shown for guidance only on the Written Bid Form at the back of this catalogue.

## 7 CURRENCY CONVERTER

The saleroom video screens, Christie's LIVE™ and Christie's website may show bids in some other major currencies from that of the saleroom. Any conversion is for guidance only and we cannot be bound by any rate of exchange used by Christie's. Christie's is not responsible for any error (human or otherwise), omission or breakdown in providing these services.

## 8 SUCCESSFUL BIDS

Unless the auctioneer decides to use his or her discretion as set out in paragraph C3 above, when the auctioneer's hammer strikes, we have accepted the last bid. This means a contract for sale has been formed between the seller and the successful bidder. We will issue an invoice only to the registered bidder who made the successful bid. While we send out invoices by post and/or email after the auction, we do not accept responsibility for telling you whether or not your bid was successful. If you have bid by written bid, you should contact us by telephone or in person as soon as possible after the auction to get details of the outcome of your bid to avoid having to pay unnecessary storage charges.

## 9 LOCAL BIDDING LAWS

You agree that when bidding in any of our sales that you will strictly comply with all local laws and regulations in force at the time of the sale for the relevant sale site.

## D THE BUYER'S PREMIUM, TAXES

### 1 THE BUYER'S PREMIUM

In addition to the **hammer price**, the successful bidder agrees to pay us a **buyer's premium** on the **hammer price** of each **lot** sold. On all **lots** we charge 25% of the **hammer price** up to and including HK\$2,000,000, 20% on that part of the **hammer price** over HK\$2,000,000 and up to and including HK\$30,000,000, and 12.5% of that part of the **hammer price** above HK\$30,000,000.

### 2 TAXES

The successful bidder is responsible for any applicable tax including any VAT, sales or compensating use tax or equivalent tax wherever such taxes may arise on the **hammer price** and the **buyer's premium**. It is the buyer's responsibility to ascertain and pay all taxes due. In all circumstances Hong Kong law takes precedence. Christie's recommends you obtain your own independent tax advice.

For **lots** Christie's ships to the United States, a state sales or use tax may be due on the **hammer price**, **buyer's premium** and shipping costs on the **lot**, regardless of the nationality or citizenship of the purchaser. Christie's is currently required to collect sales tax for lots it ships to the following states: New York. The applicable sales tax rate will be determined based upon the state, county, or locale to which the **lot** will be shipped. Successful bidders claiming an exemption from sales tax must provide appropriate documentation to Christie's prior to the release of the **lot**. For shipments to those states for which Christie's is not required to collect sales tax, a successful bidder may be required to remit use tax to that state's taxing authorities. Christie's recommends you obtain your own independent tax advice with further questions.

## E WARRANTIES

### 1 SELLER'S WARRANTIES

For each **lot**, the seller gives a **warranty** that the seller: (a) is the owner of the **lot** or a joint owner of the **lot** acting with the permission of the other co-owners or, if the seller is not the owner or a joint owner of the **lot**, has the permission of the owner to sell the **lot**, or the right to do so in law; and

(b) has the right to transfer ownership of the **lot** to the buyer without any restrictions or claims by anyone else. If either of the above **warranties** are incorrect, the seller shall not have to pay more than the **purchase price** (as defined in paragraph F1(a) below) paid by you to us. The seller will not be responsible to you for any reason for loss of profits or business, expected savings, loss of opportunity or interest, costs, damages, **other damages** or expenses.

The seller gives no **warranty** in relation to any **lot** other than as set out above and, as far as the seller is allowed by law, all **warranties** from the seller to you, and all other obligations upon the seller which may be added to this agreement by law, are excluded.

## 2 OUR AUTHENTICITY WARRANTY

We warrant, subject to the terms below, that the **lots** in our sales are **authentic** (our "authenticity warranty"). If, within 5 years of the date of the auction, you give notice to us that your **lot** is not **authentic**, subject to the terms below, we will refund the **purchase price** paid by you. The meaning of **authentic** can be found in the glossary at the end of these Conditions of Sale. The terms of the **authenticity warranty** are as follows:

(a) It will be honoured for claims notified within a period of 5 years from the date of the auction. After such time, we will not be obligated to honour the **authenticity warranty**.

(b) It is given only for information shown in **UPPERCASE type** in the first line of the **catalogue description** (the "**Heading**"). It does not apply to any information other than in the **Heading** even if shown in **UPPERCASE type**.

(c) The **authenticity warranty** does not apply to any **Heading** or part of a **Heading** which is **qualified**. **Qualified** means limited by a clarification in a **lot's catalogue description** or by the use in a **Heading** of one of the terms listed in the section titled **Qualified Headings** on the page of the catalogue headed "Important Notices and Explanation of Cataloguing Practice". For example, use of the term "ATTRIBUTED TO..." in a **Heading** means that the **lot** is in Christie's opinion probably a work by the named artist but no **warranty** is provided that the **lot** is the work of the named artist. Please read the full list of **Qualified Headings** and a **lot's full catalogue description** before bidding.

(d) The **authenticity warranty** applies to the **Heading** as amended by any **Saleroom Notice**.

(e) The **authenticity warranty** does not apply where scholarship has developed since the auction leading to a change in generally accepted opinion. Further, it does not apply if the **Heading** either matched the generally accepted opinion of experts at the date of the sale or drew attention to any conflict of opinion.

(f) The **authenticity warranty** does not apply if the **lot** can only be shown not to be **authentic** by a scientific process which, on the date we published the catalogue, was not available or generally accepted for use, or which was unreasonably expensive or impractical, or which was likely to have damaged the **lot**.

(g) The benefit of the **authenticity warranty** is only available to the original buyer shown on the invoice for the **lot** issued at the time of the sale and only if, on the date of the notice of claim, the original buyer is the full owner of the **lot** and the **lot** is free from any claim, interest or restriction by anyone else. The benefit of this **authenticity warranty** may not be transferred to anyone else.

(h) In order to claim under the **authenticity warranty** you must:

- give us written notice of your claim within 5 years of the date of the auction. We may require full details and supporting evidence of any such claim;
- at Christie's option, we may require you to provide the written opinions of two recognised experts in the field of the **lot** mutually agreed by you and us in advance confirming that the **lot** is not **authentic**. If we have any doubts, we reserve the right to obtain additional opinions at our expense; and
- return the **lot** at your expense to the saleroom from which you bought it in the **condition** it was in at the time of sale.

(i) Your only right under this **authenticity warranty** is to cancel the sale and receive a refund of the **purchase price** paid by you to us. We will not, in any circumstances, be required to pay you more than the **purchase price** nor will we be liable for any loss of profits or business, loss of opportunity or value, expected savings or interest, costs, damages, **other damages** or expenses.

(j) **Books**. Where the **lot** is a book, we give an additional **warranty** for 14 days from the date of the sale that if we collation any **lot** is defective in text or illustration, we will refund your **purchase price**, subject to the following terms:

- This additional **warranty** does not apply to:
  - the absence of blanks, half titles, tissue guards or advertisements, damage in respect of bindings, stains, spotting, marginal tears or other defects not affecting completeness of the text or illustration;
  - drawings, autographs, letters or manuscripts, signed

photographs, music, atlases, maps or periodicals;

- (iii) books not identified by title;
- (iv) **lots** sold without a printed **estimate**;
- (v) books which are described in the catalogue as sold not subject to return; or
- (vi) defects stated in any **condition** report or announced at the time of sale.

(b) To make a claim under this paragraph you must give written details of the defect and return the **lot** to the sale room at which you bought it in the same **condition** as at the time of sale, within 14 days of the date of the sale.

#### (k) **South East Asian Modern and Contemporary Art and Chinese Calligraphy and Painting.**

In these categories, the **authenticity warranty** does not apply because current scholarship does not permit the making of definitive statements. Christie's does, however, agree to cancel a sale in either of these two categories of art where it has been proven the **lot** is a forgery. Christie's will refund to the original buyer the **purchase price** in accordance with the terms of Christie's **authenticity warranty**, provided that the original buyer notifies us with full supporting evidence documenting the forgery claim within twelve (12) months of the date of the auction. Such evidence must be satisfactory to us that the **lot** is a forgery in accordance with paragraph E2(h)(ii) above and the **lot** must be returned to us in accordance with E2h(ii) above. Paragraphs E2(b), (c), (d), (e), (f) and (g) and (i) also apply to a claim under these categories.

## F PAYMENT

### 1 HOW TO PAY

(a) Immediately following the auction, you must pay the **purchase price** being:

- (i) the **hammer price**; and
- (ii) the **buyer's premium**; and
- (iii) any duties, goods, sales, use, compensating or service tax.

Payment is due no later than by the end of the 7th calendar day following the date of the auction (the "**due date**").

(b) We will only accept payment from the registered bidder. Once issued, we cannot change the buyer's name on an invoice or re-issue the invoice in a different name. You must pay immediately even if you want to export the **lot** and you need an export licence.

(c) You must pay for **lots** bought at Christie's in Hong Kong in the currency stated on the invoice in one of the following ways:

- (i) Christie's is pleased to offer clients the option of viewing invoices, paying and arranging shipping online through MyChristie's. To log in, or if you have yet to create an online account, please go to: [www.christies.com/MyChristies](http://www.christies.com/MyChristies). While this service is available for most lots, payment and shipping must be arranged offline for some items. Please contact Post-Sale Services directly to coordinate.
- (ii) Wire transfer

You must make payments to:

HSBC  
Head Office  
1 Queen's Road, Central, Hong Kong  
Bank code: 004  
Account No. 062-305438-001  
Account Name: Christie's Hong Kong Limited  
SWIFT: HSBCCHKHHKHK

- (iii) Credit Card.

We accept most major credit cards subject to certain conditions. We accept payments in person by credit card up to HK\$3,000,000 per auction sale although conditions and restrictions apply. China Union Pay is accepted with no limits on amounts. To make a 'cardholder not present' (CNP) payment, we accept payment up to HK\$3,000,000 per auction sale. CNP payments cannot be accepted by all salerooms and are subject to certain restrictions. Details of the conditions and restrictions applicable to credit card payments are available from our Post-Sale Services Department, whose details are set out in paragraph (d) below.

(iv) Cash  
We accept cash subject to a maximum of HKD80,000 per buyer per year at our Post-Sale Services Department only (subject to conditions).

(v) Banker's draft  
You must make these payable to Christie's Hong Kong Limited and there may be conditions.

(vi) Cheque  
You must make cheques payable to Christie's Hong Kong Limited. Cheques must be from accounts in Hong Kong dollar from a Hong Kong bank.

(d) You must quote the sale number, your invoice number and client number when making a payment. All payments sent by post must be sent to: Christie's, Post-Sale Services Department, 22nd Floor Alexandra House, 18 Chater Road, Central, Hong Kong.

(e) For more information please contact our Post-Sale Services Department by phone on +852 2760 1766 or email to [postsalesia@christies.com](mailto:postsalesia@christies.com).

### 2 TRANSFERRING OWNERSHIP TO YOU

You will not own the **lot** and ownership of the **lot** will not pass to you until we have received full and clear payment of the **purchase price**, even in circumstances where we have released the **lot** to the buyer.

### 3 TRANSFERRING RISK TO YOU

The risk in and responsibility for the **lot** will transfer to you from whichever is the earlier of the following:

- (a) When you collect the **lot**; or
- (b) At the end of the 30th day following the date of the auction or, if earlier, the date the **lot** is taken into care by a third party warehouse as set out on the page headed "Storage and Collection" unless we have agreed otherwise with you in writing.

### 4 WHAT HAPPENS IF YOU DO NOT PAY

(a) If you fail to pay us the **purchase price** in full by the **due date**, we will be entitled to do one or more of the following (as well as enforce our rights under paragraph F5 and any other rights or remedies we have by law):

- (i) to charge interest from the **due date** at a rate of 7% a year above the 3-month HIBOR rate from time to time on the unpaid amount due;
- (ii) we can cancel the sale of the **lot**. If we do this, we may sell the **lot** again, publicly or privately on such terms we shall think necessary or appropriate, in which case you must pay us any shortfall between the **purchase price** and the proceeds from the resale. You must also pay all costs, expenses, losses, damages and legal fees we have to pay or may suffer and any shortfall in the seller's commission on the resale;
- (iii) we can pay the seller an amount up to the net proceeds payable in respect of the amount bid by your default in which case you acknowledge and understand that Christie's will have all of the rights of the seller to pursue you for such amounts;
- (iv) we can hold you legally responsible for the **purchase price** and may begin legal proceedings to recover it together with other losses, interest, legal fees and costs as far as we are allowed by law;

(v) we can take what you owe us from any amounts which we or any company in the **Christie's Group** may owe you (including any deposit or other part-payment which you have paid to us);

(vi) we can, at our option, reveal your identity and contact details to the seller;

(vii) we can reject at any future auction any bids made by you or on your behalf; or to obtain a deposit from you before accepting any bids;

(viii) to exercise all the rights and remedies of a person holding security over any property in our possession owned by you, whether by way of pledge, security interest or in any other way as permitted by the law of the place where such property is located. You will be deemed to have granted such security to us and we may retain such property as collateral security for your obligations to us; and

(ix) we can take any other action we see necessary or appropriate.

(b) If you owe money to us or to another **Christie's Group** company, we can use any amount you do pay, including any deposit or other part-payment you have made to us, or which we owe you, to pay off any amount you owe to us or another **Christie's Group** company for any transaction.

(c) If you make payment in full after the **due date**, and we choose to accept such payment we may charge you storage and transport costs from the date that is 31 calendar days following the auction in accordance with paragraphs Cd(i) and (ii). In such circumstances paragraph Gd(iv) shall apply.

### 5 KEEPING YOUR PROPERTY

If you owe money to us or to another **Christie's Group** company, as well as the rights set out in F4 above, we can use or deal with any of your property we hold or which is held by another **Christie's Group** company in any way we are allowed to by law. We will only release your property to you after you pay us or the relevant **Christie's Group** company in full for what you owe. However, if we

choose, we can also sell your property in any way we think appropriate. We will use the proceeds of the sale against any amounts you owe us and we will pay you any amount left from that sale to you. If there is a shortfall, you must pay us any difference between the amount we have received from the sale and the amount you owe us.

## G COLLECTION AND STORAGE

(a) We ask that you collect purchased **lots** promptly following the auction (but **note** that you may not collect any **lot** until you have made full and clear payment of all amounts due to us).

(b) Information on collecting **lots** is set out on the storage and collection page

(c) If you do not collect any **lot** promptly following the auction we can, at our option, remove the **lot** to another Christie's location or an affiliate or third party warehouse.

(d) If you do not collect a **lot** by the end of the 30th day following the date of the auction, unless otherwise agreed in writing:

(i) we will charge you storage costs from that date.

(ii) we can, at our option, move the **lot** to or within an affiliate or third party warehouse and charge you transport costs and handling fees for doing so.

(iii) we may sell the **lot** in any commercially reasonable way we think appropriate.

(iv) the storage terms which can be found at [www.christies.com/storage](http://www.christies.com/storage) shall apply.

(v) Nothing in this paragraph is intended to limit our rights under paragraph F4.

## H TRANSPORT AND SHIPPING

### 1 TRANSPORT AND SHIPPING

We will enclose a transport and shipping form with each invoice sent to you. You must make all transport and shipping arrangements. However, we can arrange to pack, transport and ship your property if you ask us to and pay the costs of doing so. We recommend that you ask us for an **estimate**, especially for any large items or items of high value that need professional packing before you bid. We may also suggest other handlers, packers, transporters or experts if you ask us to do so. For more information, please contact Christie's Post-Sale Services Department on +852 2760 1766 or email to [postsalesia@christies.com](mailto:postsalesia@christies.com). We will take reasonable care when we are handling, packing, transporting and shipping a **lot**. However, if we recommend another company for any of these purposes, we are not responsible for their acts, failure to act or neglect.

### 2 EXPORT AND IMPORT

Any **lot** sold at auction may be affected by laws on exports from the country in which it is sold and the import restrictions of other countries. Many countries require a declaration of export for property leaving the country and/or an import declaration on entry of property into the country. Local laws may prevent you from importing a **lot** or may prevent you selling a **lot** in the country you import it into.

We will not be obliged to cancel your purchase and refund the **purchase price** if your **lot** may not be exported, imported or it is seized for any reason by a government authority. It is your responsibility to determine and satisfy the requirements of any applicable laws or regulations relating to the export or import of any **lot** you purchase.

(a) You alone are responsible for getting advice about and meeting the requirements of any laws or regulations which apply to exporting or importing any **lot** prior to bidding. If you are refused a licence or there is a delay in getting one, you must still pay us in full for the **lot**. We may be able to help you apply for the appropriate licences if you ask us to and pay our fee for doing so. However, we cannot guarantee that you will get one. For more information, please contact Christie's Post-Sale Services Department on +852 2760 1766 or email to [postsalesia@christies.com](mailto:postsalesia@christies.com).

#### (b) **Lots made of protected species**

**Lots** made of or incorporating (irrespective of percentage) endangered and other protected species of wildlife are marked in the catalogue with the symbol (☉) or (☽):

The bag with the symbol (☉) is subject to CITES export/import restrictions and the historical CITES paperwork is not available. These bags can only be shipped to addresses within Hong Kong SAR or collected from our Hong Kong saleroom. It will not be possible to obtain a CITES export permit to ship these bags to addresses outside Hong Kong SAR post-sale. Please contact the department for further information.

The bag with the symbol (☽) is subject to CITES export/import restrictions and will require export / import permits to ship the bag outside Hong Kong SAR post sale. Buyers are responsible for obtaining and paying for

the necessary permits. Please contact the department for further information.

This material includes, among other things, ivory, tortoiseshell, crocodile skin, rhinoceros horn, walrusbone certain species of coral, and rosewood. You should check the relevant customs laws and regulations before bidding on any **lot** containing wildlife material if you plan to import the **lot** into another country. Several countries refuse to allow you to import property containing these materials, and some other countries require a licence from the relevant regulatory agencies in the countries of exportation as well as importation. In some cases, the **lot** can only be shipped with an independent scientific confirmation of species and/or age and you will need to obtain these at your own cost. If a **lot** contains elephant ivory, or any other wildlife material that could be confused with elephant ivory, (for example, mammoth ivory, walrus ivory, helmeted hornbill ivory) please see further important information in paragraph (c) if you are proposing to import the **lot** into the USA. We will not be obliged to cancel your purchase and refund the **purchase price** if your **lot** may not be exported, imported or it is seized for any reason by a government authority. It is your responsibility to determine and satisfy the requirements of any applicable laws or regulations relating to the export or import of property containing such protected or regulated material.

#### (c) US import ban on African elephant ivory

The USA prohibits the import of ivory from the African elephant. Any **lot** containing elephant ivory or other wildlife material that could be easily confused with elephant ivory (for example, mammoth ivory, walrus ivory, helmeted hornbill ivory) can only be imported into the US with results of a rigorous scientific test acceptable to Fish & Wildlife, which confirms that the material is not African elephant ivory. Where we have conducted such rigorous scientific testing on a **lot** prior to sale, we will make this clear in the **lot** description. In all other cases, we cannot confirm whether a **lot** contains African elephant ivory, and you will buy that **lot** at your own risk and be responsible for any scientific test or other reports required for import into the USA at your own cost. If such scientific test is inconclusive or confirms the material is from the African elephant, we will not be obliged to cancel your purchase and refund the **purchase price**.

#### (d) Lots of Iranian origin

Some countries prohibit or restrict the purchase and/or import of Iranian-origin "works of conventional craftsmanship" (works that are not by a recognized artist and/or that have a function, for example: carpets, bowls, ewers, tiles, ornamental boxes). For example, the USA prohibits the import of this type of property and its purchase by US persons (wherever located). Other countries, such as Canada, only permit the import of this property in certain circumstances. As a convenience to buyers, Christie's indicates under the title of a **lot** if the **lot** originates from Iran (Persia). It is your responsibility to ensure you do not bid on or import a **lot** in contravention of the sanctions or trade embargoes that apply to you.

#### (e) Gold

Gold of less than 18ct does not qualify in all countries as 'gold' and may be refused import into those countries as 'gold'.

#### (f) Watches

Many of the watches offered for sale in this catalogue are pictured with straps made of endangered or protected animal materials such as alligator or crocodile. These **lots** are marked with the symbol **Ψ** in the catalogue. These endangered species straps are shown for display purposes only and are not for sale. Christie's will remove and retain the strap prior to shipment from the sale site. At some sale sites, Christie's may, at its discretion, make the displayed endangered species strap available to the buyer of the **lot** free of charge if collected in person from the sale site within 1 year of the date of the sale. Please check with the department for details on a particular **lot**.

For all symbols and other markings referred to in paragraph H2, please note that **lots** are marked as a convenience to you, but we do not accept liability for errors or for failing to mark **lots**.

## I OUR LIABILITY TO YOU

(a) We give no **warranty** in relation to any statement made, or information given, by us or our representatives or employees, about any **lot** other than as set out in the **authenticity warranty** and, as far as we are allowed by law, all **warranties** and other terms which may be added to this agreement by law are excluded. The seller's **warranties** contained in paragraph E1 are their own and we do not have any liability to you in relation to those **warranties**.

(b)(i) We are not responsible to you for any reason (whether

for breaking this agreement or any other matter relating to your purchase of, or bid for, any **lot**) other than in the event of fraud or fraudulent misrepresentation by us or other than as expressly set out in these conditions of sale; and

(ii) We do not give any representation, warranty or guarantee or assume any liability of any kind in respect of any **lot** with regard to merchantability, fitness for a particular purpose, description, size, quality, condition, attribution, authenticity, rarity, importance, medium, provenance, exhibition history, literature, or historical relevance. Except as required by local law, any warranty of any kind is excluded by this paragraph.

(c) In particular, please be aware that our written and telephone bidding services, Christie's LIVE™, **condition** reports, currency converter and saleroom video screens are free services and we are not responsible to you for any error (human or otherwise), omission, breakdown, or delay, unavailability, suspension or termination of any of these services.

(d) We have no **responsibility** to any person other than a buyer in connection with the purchase of any **lot**.

(e) If, in spite of the terms in paragraphs (a) to (d) or E2(i) above, we are found to be liable to you for any reason, we shall not have to pay more than the **purchase price** paid by you to us. We will not be responsible to you for any reason for loss of profits or business, loss of opportunity or value, expected savings or interest, costs, damages, or expenses.

## J OTHER TERMS

### 1 OUR ABILITY TO CANCEL

In addition to the other rights of cancellation contained in this agreement, we can cancel a sale of a **lot** if we reasonably believe that completing the transaction is, or may be, unlawful or that the sale places us or the seller under any liability to anyone else or may damage our reputation.

### 2 RECORDINGS

We may videotape and record proceedings at any auction. We will keep any personal information confidential, except to the extent disclosure is required by law. However, we may, through this process, use or share these recordings with another **Christie's Group** company and marketing partners to analyse our customers and to help us to tailor our services for buyers. If you do not want to be videotaped, you may make arrangements to make a telephone or written bid or bid on Christie's LIVE™ instead. Unless we agree otherwise in writing, you may not videotape or record proceedings at any auction.

### 3 COPYRIGHT

We own the copyright in all images, illustrations and written material produced by or for us relating to a **lot** (including the contents of our catalogues unless otherwise noted in the catalogue). You cannot use them without our prior written permission. We do not offer any guarantee that you will gain any copyright or other reproduction rights to the **lot**.

### 4 ENFORCING THIS AGREEMENT

If a court finds that any part of this agreement is not valid or is illegal or impossible to enforce, that part of the agreement will be treated as being deleted and the rest of this agreement will not be affected.

### 5 NOTIFYING YOUR RIGHTS AND RESPONSIBILITIES

You may not grant a security over or transfer your rights or responsibilities under these terms on the contract of sale with the buyer unless we have given our written permission. This agreement will be binding on your successors or estate and anyone who takes over your rights and responsibilities.

### 6 TRANSLATIONS

If we have provided a translation of this agreement, we will use the English version in deciding any issues or disputes which arise under this agreement.

### 7 PERSONAL INFORMATION

We will hold and process your personal information and may pass it to another **Christie's Group** company for use as described in, and in line with, our privacy policy at [www.christies.com](http://www.christies.com).

### 8 WAIVER

No failure or delay to exercise any right or remedy provided under these Conditions of Sale shall constitute

a waiver of that or any other right or remedy, nor shall it prevent or restrict the further exercise of that or any other right or remedy. No single or partial exercise of such right or remedy shall prevent or restrict the further exercise of that or any other right or remedy.

## 9 LAW AND DISPUTES

The rights and obligations of the parties with respect to these Conditions of Sale, the conduct of the auction and any matters connected with any of the foregoing shall be governed and interpreted by the Hong Kong laws. By bidding at auction, whether present in person or by agent, by written bid, telephone or other means, the buyer shall be deemed to have accepted these Conditions and submitted, for the benefit of Christie's, to the exclusive jurisdiction of the Hong Kong courts, and also accepted that Christie's also has the right to pursue remedies in any other jurisdiction in order to recover any outstanding sums due from the buyer.

## 10 REPORTING ON WWW.CHRISTIES.COM

Details of all **lots** sold by us, including **catalogue descriptions** and prices, may be reported on [www.christies.com](http://www.christies.com). Sale terms are **hammer price** plus **buyer's premium** and do not reflect costs, financing fees, or application of buyer's or seller's credits. We regret that we cannot agree to requests to remove these details from [www.christies.com](http://www.christies.com).

## K GLOSSARY

**authentic** : a genuine example, rather than a copy or forgery of;

(i) the work of a particular artist, author or manufacturer, if the **lot** is described in the **Heading** as the work of that artist, author or manufacturer;

(ii) a work created within a particular period or culture, if the **lot** is described in the **Heading** as a work created during that period or culture;

(iii) a work for a particular origin source if the **lot** is described in the **Heading** as being of that origin or source; or

(iv) in the case of gems, a work which is made of a particular material, if the **lot** is described in the **Heading** as being made of that material.

**authenticity warranty** : the guarantee we give in this agreement that a **lot** is **authentic** as set out in section E2 of this agreement.

**buyer's premium** : the charge the buyer pays us along with the **hammer price**.

**catalogue description** : the description of a **lot** in the catalogue for the auction, as amended by any saleroom notice.

**Christie's Group** : Christie's International Plc, its subsidiaries and other companies within its corporate group.

**condition** : the physical **condition** of a **lot**.

**due date** : has the meaning given to it in paragraph F1(a).

**estimate** : the price range included in the catalogue or any saleroom notice within which we believe a **lot** may sell. **Low estimate** means the lower figure in the range and **high estimate** means the higher figure. The **mid estimate** is the midpoint between the two.

**hammer price** : the amount of the highest bid the auctioneer accepts for the sale of a **lot**.

**Heading** : has the meaning given to it in paragraph E2.

**lot** : an item to be offered at auction (or two or more items to be offered at auction as a group).

**other damages** : any special, consequential, incidental or indirect damages of any kind or any damages which fall within the meaning of 'special', 'incidental' or 'consequential' under local law.

**purchase price** : has the meaning given to it in paragraph F1(a).

**provenance** : the ownership history of a **lot**.

**qualified** : has the meaning given to it in paragraph E2 and **Qualified Headings** means the section headed **Qualified Headings** on the page of the catalogue headed 'Important Notices and Explanation of Cataloguing Practice'.

**reserve** : the confidential amount below which we will not sell a **lot**.

**saleroom notice** : a written notice posted next to the **lot** in the saleroom and on [www.christies.com](http://www.christies.com), which is also read to prospective telephone bidders and notified to clients who have left commission bids, or an announcement made by the auctioneer either at the beginning of the sale, or before a particular **lot** is auctioned.

**UPPER CASE type** : means having all capital letters.

**warranty** : a statement or representation in which the person making it guarantees that the facts set out in it are correct.



# 業務規定 · 買方須知

## 業務規定

業務規定和重要通知及目錄編列方法之說明列明佳士得拍賣刊載在本目錄中**拍賣品**的條款。通過登記競投和/或在拍賣會中競投即表示您同意接受這些條款，因此，您須在競投之前仔細閱讀這些條款。下述粗體字體詞語的解釋在尾部詞匯表列明。

除非佳士得擁有**拍賣品**所有權（以△標示），佳士得為賣方的代理人。

### A. 拍賣之前

#### 1. 拍賣品描述

(a) 目錄描述部分使用的某些詞匯有特殊意義。詳情請見構成條款部分的重要通知及目錄編列方法之說明。對目錄內的標識的解釋，請見本目錄內“本目錄中使用的各種標識”。

(b) 本公司在本目錄中對任何**拍賣品**的描述，**拍賣品**狀況報告及其它陳述（不管是口頭還是書面），包括**拍賣品**性質或狀況、藝術家、時期、材料、概略尺寸或來源均屬我們意見之表述，而不應被作為事實之陳述。我們不像專業的歷史學家及學者那樣進行深入的研究。所有的尺寸及重量僅為粗略估計。

#### 2. 對於**拍賣品**描述佳士得所負的責任

我們不對**拍賣品**的性質提供任何保證，除了下述第E2段的**真品保證**以及第I段另有約定。

#### 3. 狀況

(a) 在我們拍賣會上拍賣的**拍賣品**狀況可因年代、先前損壞、修復、修理及損耗等因素而差異甚大。其性質即意味著幾乎不可能處於完美的狀況。**拍賣品**是按照其在拍賣之時的情況以“現狀”出售，而且不包括佳士得或賣方的任何陳述或保證或對於狀況的任何形式的責任承擔。

(b) 在本目錄條目或狀況報告中提及狀況並不同於對狀況的完整描述，圖片可能不會清晰顯示**拍賣品**。**拍賣品**的色彩和明暗度在印刷品或屏幕上看起來可能會與實體檢查時的情況不同。狀況報告可協助您評估**拍賣品**的狀況。為方便買方，狀況報告為免費提供，僅作為指引。狀況報告提供了我們的意見，但是可能未指出所有的缺陷、內在瑕疵、修復、更改及改造，因為我們的僱員不是專業修復或維護人員。出於這個原因，他們不能替代您親自檢查**拍賣品**或您自己尋求的專業意見。買方有責任確保自己已經要求提供、收悉及考慮了任何狀況報告。

#### 4. 拍賣之前檢查**拍賣品**

(a) 如果您計劃競投一件**拍賣品**，應親自或通過具有專業知識之代表檢視，以確保您接受**拍賣品**描述及狀況。我們建議您從專業修復人員或其它專業顧問那裏索取意見。

(b) 拍賣之前的檢視免費向公眾開放。在拍賣之前的檢視或通過預約，我們的專家可在場回答問題。

#### 5. 估價

估價是基於**拍賣品**的狀況、稀有程度、質量、來源及類似物品的近期拍價決定。估價可能會改變。您或任何其他人在任何情況下都不可能依賴估價，將其作為**拍賣品**的實際售價的預測或保證。估價不包括買方酬金或任何適用的稅費。估價可能以拍賣場當地貨幣以外的貨幣顯示並僅作印時。本目錄使用的貨幣兌換率是根據最近點目目錄打印時的兌換率設定，所以可能與拍賣當日兌換率有差別。

#### 6. 撤回

佳士得有權單方面決定在**拍賣品**拍賣過程中或拍賣之前的任何時間將**拍賣品**撤回。佳士得無須就任何撤回決定向您承擔責任。

#### 7. 珠寶

(a) 有色寶石（如紅寶石、藍寶石及綠寶石）可能經過處理以改良外觀，包括加熱及上油等方法。這些方法都被國際珠寶行業認可，但是經處理的寶石的硬度可能會降低及/或在日後需要特殊的保養。

(b) 所有類型的寶石均可能經過某些改良處理。如果某件**拍賣品**沒有報告，您可以在拍賣日之前至少提前三周向我們要求寶石鑒定報告，報告的費用由您支付。

(c) 我們不會為每件拍賣的寶石索取鑒定報告。若我們有從國際認可的寶石鑒定實驗室取得鑒定報告，我們會在目錄中提及。從美國寶石鑒定實驗室發出的鑒定報告會描述對寶石的改良或處理。歐洲寶石鑒定實驗室的報告僅在我們要求的時候，才會提及對寶石的改良及處理，但是該報告會確認該寶石沒有被改良或處理。因各實驗室使用方法和技術的差異，對某寶石是否處理過、處理的程度或處理是否為永久性，都可能持不同意見。寶石鑒定實驗室僅對報告作出日之前實驗室所知道的改進及處理進行報告。

(d) 對於珠寶銷售來說，估價是以寶石鑒定報告中的信息為基礎，如果沒有報告，就會認為寶石可能已經被處理或提升過。

#### 8. 鐘錶

幾乎所有的鐘錶在使用期內都被修理過，可能都含有非原裝零部件。我們不能保證任何鐘錶的任何個別零部件都是原裝。被標述為“關聯”字樣的錶帶不是原裝錶的部份，可能不是真品。拍賣的鐘可能跟隨沒有鐘擺、鐘錘或鑰匙出售。

(b) 收藏家等級的鐘錶經常有非常精細複雜的機械構造，可能需要一般保養服務、更換電池或進一步的修理工作，而這些都由買方負責。我們不保證每一隻鐘錶都是在良好運作狀態。除非目錄中有提及，我們不提供證書。

(c) 大多數的錶都被打開過查看機芯的型號及質量。因為這個原因，帶有防水錶殼的錶可能不能防水。在使用之前我們建議您讓專業鐘錶師事先檢驗。

手錶及錶帶的拍賣及運送方面的重要信息，請見第H2(g)段。

### B. 登記競投

#### 1. 新競投人

(a) 如果您是第一次在佳士得競投，或者您曾參與我們的拍賣，但在過去兩年內未曾從任何佳士得拍賣場成功競投過任何東西，您必須在拍賣之前至少48個小時登記，以給我們足夠的時間來處理及批准您的登記。我們有權單方面不允許您登記成為競投人。您需提供以下資料：

(i) 個人客戶：帶有照片的身份證明（駕照執照、國民身份證或護照）及（如果身份證文件上沒有顯示現時住址資料）現時住址證明，如：用事業帳單或銀行月結單。

(ii) 公司客戶：顯示名稱及注册地址的公司註冊證明或類似文件，公司地址證明，被授權競投者附有相片的身分證明文件，由法定代表人簽署及蓋有公司章（若有）的競投授權書，以及列出所有董事和受益股東的文件證明。

(iii) 信托、合夥、離岸公司及其它業務結構，請提前聯繫我們商談要求。

(b) 我們可能要求您向我們提供財務證明及/或押金作為許可您競投的條件。如需幫助，請聯繫我們的客戶服務部：+852 2760 1766。

#### 2. 再次參與競投的客人

我們可選擇要求您提供以上B1(a)段所提及的現時身份證明，財務證明及/或押金作為許可您競投的條件。如果您過去兩年內沒有從我們的拍賣會成功投得**拍賣品**，或者您本次提出價金額高於過往，請聯繫我們的投標部：+852 2978 9910 或電郵至 bidsasia@christies.com。

#### 3. 如果您未能提供正確的文件

如果我們認為，您未能滿足我們對競投者身份及登記手續的要求，包括但不限於完成及滿足本公司可能要求進行的所有反洗黑錢和/或反恐主義財政審查，我們可能會不允許您登記競投，而如果您成功投得**拍賣品**，我們可能撤銷您與賣方之間的買賣合約。佳士得有權單方面決定所須的身份證明文件類別，作為滿足我們對競投者身份及登記手續的要求。

#### 4. 代表他人競投

(a) 作為**授權競投人**：如果您代表他人競投，在競投前，委託人需要完成以上的登記手續及提供已簽署的授權書，授權您代表其競投。

(b) 作為**匿名委託人的代理人**：如果您以代理人身份為匿名委託人（最終的買方）進行競投，您同意承擔支付**購買款項**和所有其他應付款項的個人責任。並且，您保證：

(i) 您已經根據所有適用的反洗黑錢及制裁法律對**拍賣品**的最終的買方進行必要的客戶盡職調查，同意我們依賴該盡職調查。並且，您將在不少於5年的期間裏保存證明盡職調查的文件和記錄。

(ii) 您在收到我們書面要求後可以將證明盡職調查的文件和記錄立即提供給獨立第三方審計人員即時查閱。我們不會向任何第三方披露上述文件和記錄，除非(1)它已經在公共領域存在，(2)根據法律要求須被披露，(3)符合反洗黑錢法律規定。

(iii) 您和最終的買方之間的安排不是為了便於任何洗脫犯罪。

(iv) 您不知曉並且沒有理由懷疑用於結算的資金和任何犯罪收入有關或最終的買方因洗黑錢、恐怖活動或其他基於洗黑錢的犯罪而被調查，被起訴或被定罪。

除非競投人和佳士得在拍賣開始前書面同意競投人僅作為佳士得認可並指定的第三方的代理參與競投並且佳士得只會向該指定第三方收取付款，競投人同意就繳付**購買款項**和所有其他應付款項負上個人法律責任。

#### 5. 親自出席競投

如果您希望在拍賣現場競投，必須在拍賣舉行前至少30分鐘辦理登記手續，並索取競投號碼。如需協助，請聯繫客戶服務部：+852 2760 1766。

#### 6. 競投服務

下述的競投服務是為方便客戶而設，如果在提供該服務出現任何錯誤（人為或其它），遺漏或故障，佳士得均不負責任何責任。

#### (A) 電話競投

您必須在拍賣開始前至少24小時辦理申請電話競投。佳士得只會在接受安排人員協助電話競投的情況下接受電話競投。估價低於港幣30,000元的**拍賣品**將不接受電話競投。若需要以英語外的其他語言進行

競投，須儘早在拍賣之前預先安排。電話競投將可被錄音。以電話競投代表您同意其對話被錄音。您同意電話競投受業務規定管限。

#### (B) 在 Christie's LIVE™ 網絡競投

在某些拍賣會，我們會接受網絡競投。請登入 [www.christies.com/livebidding](http://www.christies.com/livebidding)，點擊“現場競投”圖標，瞭解如何從電腦聆聽及觀看拍賣及參與競投。網絡競投受業務規定及 Christie's LIVE™ 使用條款的管限，詳情請見 [www.christies.com](http://www.christies.com) 網站。

#### (C) 書面競投

您可於本目錄，任何佳士得辦公室或通過 [www.christies.com](http://www.christies.com) 選擇拍賣並查看拍賣品取得書面競投表格。您必須在拍賣開始前至少 24 小時提交已經填妥的書面競投表格。投標必須是以拍賣會當地的貨幣為單位。拍賣官將在參考底價後，合理地履行書面競投務求以可能的最低價行使書面標。如果您以書面競投一件沒有底價的拍賣品，而且沒有其他更高叫價，我們會為您以低價估值的 50% 進行競投；如果您的書面標比上述更低，則以您的書面標的價格進行競投。如佳士得收到多個競投價相等的書面標，而在拍賣時此等競投價乃該拍賣品之最高叫價，則該拍賣品售給最先送達其書面競投書給本公司之競投人。

#### C. 拍賣之時

##### 1. 進入拍賣現場

我們有權不允許任何人士進入拍賣場地，參與拍賣，亦可拒絕接受任何競投。

##### 2. 底價

除非另外列明，所有拍賣品均有底價。不定有底價的拍賣品，在拍賣品號碼旁邊用 \* 標記。底價不會高於拍賣品的低價估價。

##### 3. 拍賣官之酌情權

拍賣官可以酌情權選擇：

- 拒絕接受任何競投；
- 以其決定方式將競投提前或拖後，或改變拍賣品的順序；
- 撤回任何拍賣品；
- 將任何拍賣品分開拍賣或將兩件或多件拍賣品合併拍賣；
- 重開或繼續競投，即便已經下槌；
- 如果有出錯或爭議，無論是在拍賣時或拍賣後，選擇繼續拍賣，決定誰是成功競投人、取消拍賣品的拍賣或將拍賣品重新拍賣或出售。在拍賣之時或後對競投有任何爭議，拍賣官有最終決定權。

##### 4. 競投

拍賣官接受以下競投：

- 拍賣會場參與競投的競投人；
- 從電話競投人，通過 Christie's LIVE™ (如第 B6 部分所示) 透過網絡競投的競投人；
- 拍賣之前提交佳士得的書面競投 (也稱為不在場競投或委託競投)。

##### 5. 代表賣方競投

拍賣官可選擇代表賣方競投的方式連續競投或以回應其他競投者的投標而競投的方式，直至達到底價以下。拍賣官不會特別指明此乃代表賣方的競投。拍賣官不會代表賣方作出相等於或高於底價之出價。就不設底價的拍賣品，拍賣官通常會以低價估值的 50% 開始拍賣。如果在此價位沒有人競投，拍賣官可以自行斟酌將價格下降繼續拍賣，直至有人競投，然後從該價位向上拍賣。如果無人競投該拍賣品，拍賣官可視該拍賣品為流拍拍賣品。

##### 6. 競投價遞增幅度

競投通常從低於低價估價開始，然後逐步增加 (競投價遞增幅度)。拍賣官會自行決定競投開始價位及遞

增幅度。本目錄內的書面競投表格上顯示的是一般遞增幅度，僅供閣下參考。

##### 7. 貨幣兌換

拍賣官的顯示板，Christie's LIVE™ 和佳士得網站可能會以拍賣場地貨幣外的主要貨幣來展示競投。任何佳士得提供的兌換率僅作指引，佳士得並不受其約束。對於在提供該服務出現的任何錯誤 (人為或其它)，遺漏或故障，佳士得並不負責。

##### 8. 成功競投

除非拍賣官決定使用以上 C3 段中的酌情權，拍賣官下槌即表示對最終競投價之接受。這代表賣方和成功競投人之間的買賣合約之訂立。我們僅向已登記的成功競投人開具發票。拍賣後我們會以郵寄及/或電子郵件方式發送發票，但我們並不會負責通知閣下競投是否成功。如果您以書面競投，拍賣後您應儘快以電話聯繫我們或親臨本公司查詢競投結果，以避免產生不必要的倉儲費用。

##### 9. 競投地法律

當您在我們的拍賣中競投時，您同意您會嚴格遵守所有在拍賣時生效並適用於相關拍賣場所的當地法律及法規。

#### D. 買方酬金及稅款

##### 1. 買方酬金

成功競投人除支付成交價外，亦同意支付本公司以該拍賣品成交價計算的買方酬金。酬金費率按每件拍賣品成交價首港幣 2,000,000 元之 25%；加逾港幣 2,000,000 元以上至港幣 30,000,000 元部分之 20%；加逾港幣 30,000,000 元以上之 12.5% 計算。

##### 2. 稅費

成功競投者將負責所有適用拍賣品稅費，包括增值稅，銷售或補償使用稅費或所有基於成交價和買方酬金而產生的該等稅費。買方有責任查明並支付所有應付稅費。在任何情況下香港稅務法先次適用。佳士得建議您徵詢獨立稅務意見。

有關佳士得運送至美國的拍賣品，不論買方國籍或公民身份，均可能須支付基於成交價、買方酬金和運費而產生的州銷售稅或使用稅費。佳士得現時須就其運送至紐約州的拍賣品收取銷售稅。適用銷售稅率由拍賣品將運送到州分，縣，地點而決定。要求豁免銷售稅的成功競投人必須在提取拍賣品之前向佳士得提供適當文件。佳士得不須收取稅務的州分，成功競投人可能須繳付稅費予該州分的稅務機構。佳士得建議您徵詢獨立稅務意見。

#### E. 保證

##### 1. 賣方保證

對於每件拍賣品，賣方保證其：

- 為拍賣品的所有人，或拍賣品的共有人之一並獲得其他共有人的許可；或者，如果賣方不是拍賣品的所有人或共有人之一，其已獲得所有人的授權出售拍賣品或其法律上有權這麼做；
- 有權利將拍賣品的所有權轉讓給買方，且該權利不負擔任何限制或任何其他人之索賠權。

如果以上任何保證不確實，賣方不必支付超過您已向我們支付的購買款項 (詳見以下第 F1(a) 段定義) 的金額。賣方不會就閣下利潤上或經營的損失、預期存款、商機喪失或利息的損失、成本、賠償金、其他賠償或支出承擔責任。賣方不就任何拍賣品提供何以上列舉之外的保證；只要法律許可，所有賣方對您做出的保證及法律要求加入本協議的所有其它賣方責任均被免除。

##### 2. 真品保證

在不抵觸以下條款的情況下，本公司保證我們拍賣的拍賣品都是真品 (我們的“真品保證”)。如果在拍

賣日後五年內，您通知我們您的拍賣品不是真品，在符合以下條款規定之下，我們將把您支付的購買款項退還給您。

業務規定的詞匯表裏有對“真品”一詞做出解釋。真品保證條款如下：

- 我們對在拍賣日後 5 年內提供的申索通知提供真品保證。此期限過後，我們不再提供真品保證。
- 我們只會對本目錄描述第一行 (“標題”) 以大階字體注明的資料作出真品保證。除了標題中顯示的資料，我們不對任何標題以外的資料 (包括標題以外的大階字體注明) 作出任何保證。
- 真品保證不適用於有保留標題或有保留的部分標題。有保留是指受限於拍賣品目錄描述內的解釋，或者標題中有“重要通告及目錄編列方法之說明”內有保留標題的某些字眼。例如：標題中對“認為是...之作品”的使用指佳士得認為拍賣品可能是某位藝術家的作品，但是佳士得不保證該作品一定是該藝術家的作品。在競投前，請閱本“有保留標題”列表及拍賣品的目錄描述。
- 真品保證適用於被拍賣會通告修訂後的標題。
- 真品保證不適用於在拍賣之後，學術發展導致被普遍接受的學者或專家意見有所改變。此保證亦不適用於在拍賣日時，標題予被普遍接受的學者或專家的意見，或標題指出意見衝突的地方。
- 如果拍賣品只有通過科學鑑定方法才能鑑定出不是真品，而在其出版日期之日，該科學方法還不存在或未被普遍接納，則標題太昂貴或不實際，或者可能損壞拍賣品，則真品保證不適用。
- 真品保證僅適用於被拍賣品在拍賣時由佳士得發出的發票之原本買方，且僅在申索通知做出之日原本買方是拍賣品的唯一所有人，且拍賣品不受其他申索權、權利主張或任何其他制約的限制。此真品保證中的利益不可以轉讓。
  - 要申索真品保證下的權利，您必須：
    - 在拍賣日後 5 年內，向我們提供書面的申索通知；我們可以要求您提供上述申索完整的細節及佐證證據；
    - 佳士得有權要求您提供為佳士得及您均事先同意的在此拍賣品領域被認可的兩位專家的書面意見，確認該拍賣品不是真品。如果我們有任何疑問，我們保留自己支付費用獲取更多意見的權利；及
    - 自費交回與拍賣時狀況相同的拍賣品給佳士得拍賣。
  - 您在本真品保證下唯一的權利就是取消該項拍賣及取回已付的購買款項。在任何情況下我們不須支付您超過您已向我們支付的購買款項的金額，同時我們也無須對任何利潤或經營損失、商機或價值喪失、預期存款或利息、成本、賠償金或其他賠償或支出承擔責任。
  - 書籍。如果拍賣品為書籍，我們提供額外自拍賣日起為期 14 天的保證，如經校對後，拍賣品的文本或圖標存有瑕疵，在以下條款的規限下，我們將退回已付的購買款項：
    - 此類外保證不適用於：
      - 缺少空白頁、扉頁、保護頁、廣告、及書籍鑲邊的破損、污漬、邊緣磨損或其它不影響文本及圖標完整性的瑕疵；
      - 繪圖、簽名、書信或手稿；帶有簽名的照片、音樂唱片、地圖冊、地圖或期刊；
      - 沒有標題的書籍；
      - 沒有標明價值的已售出拍賣品；
      - 目錄中表明售後後不可退貨的書籍；
      - 狀況報告中或拍賣時公告的瑕疵；
    - 要根據本條規定申索權利，您必須在拍賣後的 14 天內就有關瑕疵提交書面通知，並交回與拍賣時狀況相同的拍賣品給當時進行拍賣的佳士得拍賣行。



(k) 東南亞現代及當代藝術以及中國畫。

**真品保證**並不適用於此類**拍賣品**。目前學術界不容許對此類別作出確實之說明，但佳士得同意取消被證實為偽品之東南亞現代及當代藝術以及中國書畫**拍賣品**之交易。已付之**購買款項**則根據佳士得**真品保證**的條款退還予原本買方，但買方必須在拍賣日起12個月內以書面通知本公司有關**拍賣品**為偽品並能按以上E2(h)(ii)的規定提供令佳士得滿意的證據，證實該**拍賣品**為偽品，及須按照以上E2(h)(iii)規定交回**拍賣品**給我們。E2(b), (c), (d), (e), (f), (g) 和 (i) 適用於此類別之申索。

## F. 付款

### 1. 付款方式

(a) 拍賣後，您必須立即支付以下**購買款項**：

- (i) **成交價**；和
- (ii) **買方佣金**；和
- (iii) 任何關稅、有關貨物、銷售、使用、補償或服務稅項；

所有款項須於拍賣後7個日曆天內悉數付清（“**到期付款日**”）。

(b) 我們只接受登記競投人付款。發票一旦開具，發票上買方的姓名不能更換，我們亦不能以不同姓名重新開具發票。即使您欲將**拍賣品**出口且需要出口許可證，您也必須立即支付以上款項。

(c) 在香港佳士得購買的**拍賣品**，您必須按照發票上顯示的貨幣以以下列方式支付：

- (i) 佳士得通過“**MyChristie's**”網上賬戶為客人提供查看發票、付款及運送服務。您可直接登錄查詢（如您還未註冊線上賬戶，請登錄 [www.christies.com/MyChristies](http://www.christies.com/MyChristies) 進行註冊）。本服務適用於大多數**拍賣品**，但仍有少數**拍賣品**的付款和運送安排不能通過網上進行。如需協助，請與售後服務部聯絡。

### (ii) 電匯至：

香港上海匯豐銀行總行  
香港中環皇后大道中1號  
銀行編號：004  
賬號：062-305438-001  
賬名：Christie's Hong Kong Limited  
收款銀行代號：HSBCHKHHHKH

### (iii) 信用卡

在符合我們的規定下，我們接受各種主要信用卡付款。本公司每次拍賣接受總數不超過港幣3,000,000元之現場信用卡付款，但有關條款及限制適用。以中國銀聯支付方式沒有金額限制。如要以“持卡人不在場”（CNP）的方式支付，本公司每次拍賣接受總數不超過港幣3,000,000元之付款。CNP付款不適用於所有佳士得拍賣場，並受某些限制。適用於信用卡付款的條款和限制可從佳士得售後服務部獲取，詳情列於以下(d)段：

### (iv) 現金

本公司每年只接受每位買方總數不超過港幣80,000元之現金付款（須受有關條件約束）；

### (v) 銀行匯票

抬頭請註明“佳士得香港有限公司”（須受有關條件約束）；

### (vi) 支票

抬頭請註明“佳士得香港有限公司”。支票必須於香港銀行承兌並港幣支付。

(d) 支付時請註明拍賣號碼、發票號碼及客戶號碼；以郵寄方式支付必須發送到：佳士得香港有限公司，售後服務部（地址：香港中環渣打道18號歷山大廈22樓）。

(e) 如要瞭解更多信息，請聯繫售後服務部。電話+852 2760 1766 或發電郵至 [postsalesia@christies.com](mailto:postsalesia@christies.com)

## 2. 所有權轉移

只有我們自您處收到全額且清算**購買款項**後，您才擁有**拍賣品**及**拍賣品**的所有權；即使本公司已將**拍賣品**交給你。

## 3. 風險轉移

**拍賣品**的風險和責任自以下日期起將轉移給您（以較早者為準）：

- (a) 買方提貨日；
- (b) 自拍賣日起30日後，如較早，則**拍賣品**根據“倉儲與提取”頁由第三方倉庫保管之日起；除非另行協議。

## 4. 不付款之補救辦法

如果到**到期付款日**，您未能全數支付**購買款項**，我們擁有權行使以下一項或多項（及執行我們在F5段的權利以及法律賦予我們的其它權利或補救辦法）：

- (i) 自**到期付款日**起，按照尚欠款項，收取高於香港金融管理局不時公布的三個月銀行同業拆息加7%的利息；
- (ii) 取消交易並按照我們認為合適的條件對**拍賣品**公開重新拍賣或私下重新售賣。您必須向我們支付原來您應支付的**購買款項**與再次轉賣收益之間的差額。您也必須支付我們必須支付或可能蒙受的一切成本、費用、損失、賠償、法律費用及任何賣方盈餘的差額；
- (iii) 代不履行責任的買方支付賣方應得的拍賣淨價金額。您承認佳士得有賣方之所有權利向您提出追討；
- (iv) 您必須承擔尚欠之**購買款項**，我們可就取回此金額而向您提出法律訴訟程序及在法律許可下向您索回之其他損失、利息、法律費用及其他費用；
- (v) 將我們或**佳士得集團**任何公司欠下您之款項（包括您已付給我們之任何保證金或部分付款）用以抵銷您未付之款項；
- (vi) 我們可以選擇將您的身份及聯繫方式披露給賣方；
- (vii) 在將來任何拍賣中，不允許您或您的代表作出競投，或在接受您競投之前向您收取保證金；
- (viii) 在**拍賣品**所處地方之法律許可之下，佳士得就您擁有並由佳士得管有的**拍賣品**作為抵押品並以抵押品持有人身份行使最高程度之權利及補救方法，不論是以典當方式、抵押方式或任何其他形式。您則被視為已授與本公司該等抵押及本公司可保留或售賣此物品作為買方對本公司及賣方的附屬抵押責任；和
- (ix) 採取我們認為必要或適當的任何行動。
- (b) 將您已付的款項，包括保證金及其他部份付款或我們欠下您之款項用以抵銷您欠我們或其他**佳士得集團**公司的款項。
- (c) 如果您在**到期付款日**之後支付全部款項，同時，我們選擇接受該付款，我們可以自拍賣後第31日起根據G(d)(i)及(ii)段向您收取倉儲和運輸費用。在此情況下，G(d)(iv)段將適用。

## 5. 扣押**拍賣品**

如果您欠我們或其他**佳士得集團**款項，除了以上F4段的權利，在法律許可下，我們可以以任何方式使用或處置您存於我們或其他**佳士得集團**公司的**拍賣品**。只有在您全額支付欠下我們或相關**佳士得集團**公司的全部款項後，您方可領取有關**拍賣品**。我們亦可選擇將您的**拍賣品**按照我們認為適當的方式出售。我們將用出售**拍賣品**的銷售所得來抵銷您欠我們的任

何款項，並支付您任何剩餘部分。如果銷售所得不足以抵扣，您須支付差額。

## G. 提取及倉儲

(a) 我們要求您在拍賣之後立即提取您購買的**拍賣品**（但請注意，在全數付清所有款項之前，您不可以提取**拍賣品**）。

(b) 有關提取**拍賣品**之詳情已列明於“倉儲與提取”頁。

(c) 如果您未在拍賣完畢立即提取您購買的**拍賣品**，我們有權將**拍賣品**移送到其他佳士得所在地或其關聯公司或第三方倉庫。

(d) 如果您未在拍賣後第三十日曆日之前提取您購買的**拍賣品**，除非另有書面約定：

- (i) 我們將自拍賣後第31日起向您收取倉儲費用。
- (ii) 我們有權將**拍賣品**移送到關聯公司或第三方倉庫，並向您收取因此產生的運輸費用和處理費用。

(iii) 我們可按我們認為商業上合理且恰當的方式出售**拍賣品**。

(iv) 倉儲的條款適用，條款請見 [www.christies.com/storage](http://www.christies.com/storage)。

(v) 本段的任何內容不限制我們在F4段的權利。

## H. 運送

### 1. 運送

運送或付運表格會與發票一同發送給您。您須自行安排**拍賣品**的運送和付運事宜。我們也可以依照您的要求安排包裝運送及付運事宜，但您須支付有關收費。我們建議您在競投前預先查詢有關收費的估價，尤其是需要專業包裝的大件物品或高價值品。應您要求，我們也可建議處理員、包裝、運輸公司或有關專家。詳情請聯繫佳士得售後服務部，電話：+852 2760 1766 或發郵件至 [postsalesia@christies.com](mailto:postsalesia@christies.com)。我們就上述目的向您推薦任何其他公司，我們不會承擔有關公司之行為，遺漏或疏忽引致的任何責任。

### 2. 出口/進口

**拍賣品**出售的任何**拍賣品**都可能受**拍賣品**售出國家的出口法律及任何其他國家的進口法律限制。

許多國家就**拍賣品**出境要求出口聲明及/或就**拍賣品**入境要求進口聲明。進口國當地法律可能會禁止進口某些**拍賣品**或禁止**拍賣品**在進口國出售。我們不會因您所購買的**拍賣品**無法出口，進口或出於任何原因遭政府機構沒收而有責任取消您的購買或向您退換**購買款項**。您應負責確認並滿足任何法律或法規對出口或進口您購買的**拍賣品**的要求。

(a) 在競投前，您應尋求專業意見並負責滿足任何法律或法規對出口或進口**拍賣品**的要求。如果您被拒發許可證，或申請許可證延誤，您仍須全數支付**拍賣品**的價款。如果您提出請求，在我們能力範圍許可內，我們可以協助您申請所需許可證，但我們不會就此服務向您收取費用。我們不保證必能獲得許可證。如欲了解詳情，請聯繫佳士得售後服務部，電話：+852 2760 1766 或發郵件至 [postsalesia@christies.com](mailto:postsalesia@christies.com)

### (b) 含有受保護動植物的**拍賣品**

由瀕臨絕種及其他受保護野生動物製造或組成（不論百分比）的**拍賣品**在本目錄中註有[-]號或[■]號並附有以下註腳以供識別：本手袋，註有[-]號，受制於瀕危野生動物種國際貿易公約（CITES）出入口限制且無法提供先前的CITES歷史證明文件。因此本手袋只可運送至香港境內的地點或從香港佳士得拍賣場提取。本手袋將不能獲取允許其於拍賣後運送至香港境外的CITES出口許可證。請與專家部門聯繫以了解詳情。

本手袋，註有 [ ] 號，受制於 CITES 出入口限制並須事先獲取 CITES 出口許可證方可將其於拍賣後運送至香港境外。買家須負責取得許可證並支付相關費用。請與專家部門聯繫以了解詳情。

這些物料包括但不限於象牙、玳瑁殼、鱷魚皮、犀牛角、鯨骨、某些珊瑚品種及玫瑰木。若您有意將含有野生動物物料的任何拍賣品進口至其他國家，您須於競投該拍賣品之前了解有關海關法例和規定。有些國家完全禁止含有這類物料的物品進口，而其他國家則規定須向出口及入口國家的有關管理機構取得許可證。在有些情況下，拍賣品必須附有獨立的物種科學證明和/或年期證明，方能裝運，而您須自行安排上述證明並負責支付有關的費用。如果一件拍賣品含有象牙或其他可能和象牙相混淆的野生動物材料（例如猛犸象牙，海象象牙和犀鳥象牙）且您計劃將上述拍賣品運往美國，請查看 (c) 段中之重要信息。如果您無法出口，進口該拍賣品或因任何原因拍賣品被政府部門查收，我們沒有義務因此取消您的交易並退回您的購買款項。您應負責確定並滿足有關含有上述物料拍賣品進出口的法律和規例要求。

(c) **美國關於非洲象象牙的進口禁令**  
美國禁止非洲象象牙進口美國。如果一件拍賣品含有象牙或其他可能和象牙相混淆的野生材料（例如猛犸象牙，海象象牙和犀鳥象牙），其必須通過受美國漁業和野生動物保護局認可的嚴格科學測試確認該物料非非洲象象牙後方可進口美國。如果我們在拍賣前對拍賣品已經進行了該嚴格科學測試，我們會在拍賣品陳述中清楚表明。我們一般無法確認相關拍賣品的象牙是否來自非洲象牙。您凡購買有關拍賣品並計畫將有關拍賣品進口美國，必須承擔風險並負責支付任何科學測試或其他報告的費用。有關測試並無定論或確定物料乃非洲象象牙，不被視為取消拍賣和退回購買款項的依據。

(d) **源自伊朗的拍賣品**  
一些國家禁止或限制購買和/或進口源自伊朗的“傳統工藝作品”（身份不明確的藝術家作品及/或功能性作品。例如：地氈、碗、大口水壺、瓷磚和裝飾盒）。美國禁止進口以上物品亦禁止美國民眾（不論所在處）購買以上物品。有些國家，例如加拿大則允許在某特定情況下可以進口上述物品。為方便買方，佳士得在源自伊朗（波期）的拍賣品下方特別註明。如您受以上限制或貿易禁運限制，您須確保您不會競投或進口有關拍賣品，違反有關適用條例。

(e) **黃金**  
含量低於 18k 的黃金並不是在所有國家均被視為“黃金”，並可能被拒絕入口。

(f) **鑲鑽**  
本目錄內有些鑲鑽的照片顯示該手錶配有瀕危及受保護動物（如短吻鱷或鱷魚）的物料所製成的鑲鑽。這些拍賣品在本目錄內的拍賣品編號旁以 **W** 符號顯示。這些鑲鑽只用來展示拍賣品並不作銷售用途。在運送至鑲到拍賣地以外的地點前，佳士得會把上述鑲鑽拆除並予以保存。買方若在拍賣後一年內親身到拍賣所在地的佳士得提取，佳士得可酌情免費提供該展示用但含有瀕危及受保護動物物料的鑲鑽給買方。H2 段中的標記是佳士得為了方便閣下而在有關拍賣品附加的，附加標記時如有任何錯誤或遺漏，佳士得恕不承擔任何責任。

**I. 佳士得之法律責任**  
(a) 除了**真品保證**，佳士得、佳士得代理人或僱員，對任何**拍賣品**作任何陳述，或資料的提供，均不作任何**保證**。在法律容許的最大程度上，所有由法律附加的保證及其他條款，均被排除在本協

議外。在 E1 段中的賣方保證是由賣方提供的保證，我們對這些**保證**不負有任何責任。

- (b) (i) 除非我們以欺詐手段作出有欺詐成份的失實陳述或在本業務規定中另有明確說明，我們不會因任何原因對您負有任何責任（無論是因違反本協議、購買**拍賣品**或與競投相關的任何其它事項）；  
(ii) 本公司無就任何**拍賣品**的可商售品質、是否適合特定用途、描述、尺寸、質量、**狀況**、來源、展覽歷史、文獻或歷史的關聯等作出任何陳述、保證或擔保或承擔任何責任。除非當地的法律強制要求，任何種類之任何保證，均被本段排除在外。
- (c) 請注意佳士得所提供的書面競投及電話競投顯示板及拍賣室錄像影像為免費服務，如有任何錯誤（人為或其它原因）、遺漏或故障或延誤、未能提供、暫停或終止，本公司不負任何責任。
- (d) 就**拍賣品**購買的事宜，我們僅對買方負有法律責任。
- (e) 如果儘管有 (a) 至 (d) 或 E2(i) 段的規定，我們因某些原因須對您負上法律責任，我們不須支持超過您已支付的購買款項。佳士得不須就任何利潤或經營損失、商機喪失或價值、預期存款或利息、費用、賠償或支出等原因負上任何責任。

## J. 其它條款

1. **我們的撤銷權**  
除了本協議中的其他撤銷權利，如果我們合理地認為完成交易可能是違法行為或該銷售會令我們或買方向任何人員負上法律責任或損壞我們的名聲，我們可取消該**拍賣品**的拍賣。
2. **錄像**  
我們可以錄影及記錄拍賣過程。除非按法律要求，我們會對其他人士加以保密。該資料可能用於或提供其他**佳士得集團**公司和市場夥伴以作客戶分析或以便我們向買方提供合適的服務。若您不想被錄影，您可透過電話或書面競投或在 Christie's LIVE™ 競投。除非另有書面約定，您不能在拍賣現場錄像或錄音。
3. **版權**  
所有由佳士得或為佳士得與**拍賣品**有關之製作之一切圖片、插圖與書面資料（除有特別註釋外，包括我們的目錄的內容）之版權均屬於佳士得所有。沒有我們的事先書面許可不得使用以上版權作品。我們沒有保證您就投得的**拍賣品**會取得任何版權或其他複製的權利。
4. **效力**  
如本協議的任何部份遭任何法院認為無效、不合法或無法執行，則該部分應被視為刪除，其它部分不受影響。
5. **轉讓您的權利及責任**  
除非我們給予書面許可，否則您不得就您在協議下的權利或責任設立任何抵押，亦不得轉讓您的權利和責任。本協議對您的繼任人、遺產及任何承繼閣下責任的人具有約束力。
6. **翻譯**  
如果我們提供了本協議的翻譯件，我們將會使用英文版用於解決本協議項下產生的任何問題以及爭議。
7. **個人信息**  
您同意我們將持有並處理您的個人數據或信息，並將其交給其它**佳士得集團**公司用於我們的私隱

政策所描述的目的，或與其相符的目的。您可以在 [www.christies.com](http://www.christies.com) 上找到本公司私隱政策。

8. **棄權**  
未能或延遲行使本業務規定下的權利或補償不應被視為免除該權利或補償，也不應阻止或限制對該權利或補償或其他權利或補償的行使。單獨或部分行使該權利或補償不應阻止或限制對其它權利或補償的行使。
9. **法律及管轄權**  
各方的權利及義務，就有關本業務規定，拍賣的行為及任何與上述條文的事項，均受香港法律管轄及根據香港法律解釋。在拍賣競投時，無論是親自出席或由代理人出席競投，書面、電話及其他方式競投，買方則被視為接受本業務規定，及為佳士得之利益而言，接受香港法院之排他性管轄權，並同時接納佳士得亦有權在任何其他司法管轄區提出索償，以追討買方拖欠的任何款項。
10. [www.christies.com](http://www.christies.com) 的報告  
售出的**拍賣品**的所有資料，包括**目錄描述**及價款都可在 [www.christies.com](http://www.christies.com) 上查閱。銷售總額為成交價加上買方佣金，其不反映成本、財務費用或買方或賣方信貸申請情況。我們不能按要求將這些資料從 [www.christies.com](http://www.christies.com) 網站上刪除。

## K. 詞匯表

- 真品**：以下所述的真實作品，而不是複製品或贗品：  
a) **拍賣品**在標題被描述為某位藝術家、作者或製作者的作品，則為該藝術家、作者或製造者的作品；  
b) **拍賣品**在標題被描述為某時期或流派創作的作品，則該時期或流派的作品；  
c) **拍賣品**在標題被描述為某來源，則為該來源的作品；  
d) 以寶石為例，如**拍賣品**在標題被描述為由某種材料製成，則該作品是由該材料製成。
- 真品保證**：我們在本協議 E 段所詳述為**拍賣品**提供的保證。
- 買方佣金**：除了**成交價**，買方支付給我們的費用。
- 目錄描述**：拍賣目錄內對**拍賣品**的陳述（包括於拍賣場通過對有關陳述作出的任何更改）。
- 佳士得集團**：Christie's International Plc、其子公司及集團的其它公司。
- 狀況**：**拍賣品**的物理狀況。
- 到期付款**：如第 F1(a) 段所列出的意思。
- 估價**：目錄中或拍賣場通告中列明的我們認為**拍賣品**可能出售的價格範圍。**低端估價**指該範圍的最低價；**高端估價**指該範圍的最高價。**中間估價**為兩者的中間點。
- 成交價**：拍賣官接受的**拍賣品**最高競投價。
- 標題**：如 E2 段所列出的意思。
- 拍賣品**：供拍賣的一件**拍賣品**（或作為一組拍賣的兩件或更多的物件）；
- 其他賠償**：任何特殊、連帶、附帶或間接的賠償或任何符合當地法律規定的“特殊”、“附帶”或“連帶”賠償。
- 購買款項**：如第 F1(a) 段的意思。
- 來源**：**拍賣品**的所有權歷史。
- 有保留**：如 E2 段的意思；**有保留標題**則指目錄中“重要通知和目錄編制說明”頁中的“**有保留標題**”的意思。
- 底價**：**拍賣品**不會以低於此保密底價出售。
- 拍賣場通告**：張貼位於拍賣場內的**拍賣品**旁或 [www.christies.com](http://www.christies.com) 的書面通知（上述通知內容會另行通知以電話或書面競投的客戶），或拍賣會舉行前或拍賣某**拍賣品**前拍賣官宣布的公告。
- 大階字體**：指包含所有的大寫字母。
- 保證**：陳述人或聲明人保證其所陳述或聲明的事實為正確。

## SYMBOLS USED IN THIS CATALOGUE

The meaning of words coloured in **bold** in this section can be found at the end of the section of the catalogue headed 'Conditions of Sale • Buying at Christie's'

◦

Christie's has a direct financial interest in the **lot**. See Important Notices and Explanation of Cataloguing Practice.

△

Owned by Christie's or another **Christie's Group** company in whole or part. See Important Notices and Explanation of Cataloguing Practice.

◆

Christie's has a direct financial interest in the **lot** and has funded all or part of our interest with the help of someone else. See Important Notices and Explanation of Cataloguing Practice.

•

**Lot** offered without **reserve** which will be sold to the highest bidder regardless of the pre-sale estimate in the catalogue.

~

The **lot** is subject to CITES export/import restrictions and the historical CITES paperwork is not available. The **lot** can only be shipped to addresses within Hong Kong SAR or collected from our Hong Kong saleroom. It will not be possible to obtain a CITES export permit to ship these bags to addresses outside Hong Kong SAR post-sale. Please contact the department for further information.

≡

The **lot** is subject to CITES export/import restrictions and will require export / import permits to ship the bag outside Hong Kong SAR post sale. Buyers are responsible for obtaining and paying for the necessary permits. Please contact the department for further information.

Ψ

**Lot** incorporates material from endangered species that is not for sale and is shown for display purposes only.

Please note that **lots** are marked as a convenience to you and we shall not be liable for any errors in, or failure to, mark a **lot**.

## 本目錄中使用的各類標識

本部份粗體字體詞語的涵義載於本目錄中題為“業務規定·買方須知”一章的最後一頁。

◦

佳士得對該**拍賣品**擁有直接經濟利益。請參閱重要通知及目錄編列方法之說明。

△

全部或部分由佳士得或其他**佳士得集團**公司持有。請參閱重要通知及目錄編列方法之說明。

◆

佳士得對該**拍賣品**擁有直接經濟利益，佳士得的全部或部分利益通過第三方融資。請參閱重要通知及目錄編列方法之說明。

•

不設**底價**的**拍賣品**，不論其在本目錄中的售前**估價**，該**拍賣品**將售賣給出價最高的競投人。

~

**拍賣品**受制於瀕危野生動物種國際貿易公約 (CITES) 出入口限制且無法提供先前的 CITES 歷史證明文件。因此**拍賣品**只可運送至香港境內的地址或從香港佳士得拍賣場提取。**拍賣品**將不能獲取允許其於拍賣後運送至香港境外的 CITES 出口許可證。請與專家部門聯繫以了解詳情。

≡

**拍賣品**受制於瀕危野生動物種國際貿易公約 (CITES) 出入口限制並須事先獲取 CITES 出口許可證方可將其於拍賣後運送至香港境外。買家須負責取得許可證並支付相關費用。請與專家部門聯繫以了解詳情。

Ψ

**拍賣品**含有瀕危物種的材料，只用作展示用途，並不作銷售。

請注意對藏品的標記僅為您提供方便，本公司不承擔任何因標示錯誤或遺漏標記的責任。

# IMPORTANT NOTICES AND EXPLANATION OF CATALOGUING PRACTICE

## IMPORTANT NOTICES

### CHRISTIE'S INTEREST IN PROPERTY CONSIGNED FOR AUCTION

**A: Property Owned in part or in full by Christie's**  
From time to time, Christie's may offer a lot which it owns in whole or in part. Such property is identified in the catalogue with the symbol **Δ** next to its lot number.

#### ◦ **Minimum Price Guarantees:**

On occasion, Christie's has a direct financial interest in the outcome of the sale of certain lots consigned for sale. This will usually be where it has guaranteed to the Seller that whatever the outcome of the auction, the Seller will receive a minimum sale price for the work. This is known as a minimum price guarantee. Where Christie's holds such financial interest we identify such lots with the symbol **◦** next to the lot number.

#### ◊◆ **Third Party Guarantees/ Irrevocable bids**

Where Christie's has provided a Minimum Price Guarantee it is at risk of making a loss, which can be significant, if the lot fails to sell. Christie's therefore sometimes chooses to share that risk with a third party. In such cases the third party agrees prior to the auction to place an irrevocable written bid on the lot. The third party is therefore committed to bidding on the lot and, even if there are no other bids, buying the lot at the level of the written bid unless there are any higher bids. In doing so, the third party takes on all or part of the risk of the lot not being sold. If the lot is not sold, the third party may incur a loss. Lots which are subject to a third party guarantee arrangement are identified in the catalogue with the symbol **◊◆**.

Christie's compensates the third party in exchange for accepting this risk provided that the third party is not the successful bidder. The remuneration to the third party may either be based on a fixed fee or an amount calculated against the final hammer price. The third party may also bid for the lot above the written bid. Where the third party is the successful bidder, the third party is required to pay the hammer price and the buyer's premium in full.

Third party guarantors are required by us to disclose to anyone they are advising their financial interest in any lots they are guaranteeing. However, for the avoidance of any doubt, if you are advised by or bidding through an agent on a lot identified as being subject to a third party guarantee you should always ask your agent to confirm whether or not he or she has a financial interest in relation to the lot.

#### **Other Arrangements**

Christie's may enter into other arrangements not involving bids. These include arrangements where Christie's has given the Seller an Advance on the proceeds of sale of the lot or where Christie's has shared the risk of a guarantee with a partner without the partner being required to place an irrevocable written bid or otherwise participating in the bidding on the lot. Because such arrangements are unrelated to the bidding process they are not marked with a symbol in the catalogue.

#### **Bidding by parties with an interest**

In any case where a party has a financial interest in a lot and intends to bid on it we will make a saleroom announcement to ensure that all bidders are aware of this. Such financial interests can include where

beneficiaries of an Estate have reserved the right to bid on a lot consigned by the Estate or where a partner in a risk-sharing arrangement has reserved the right to bid on a lot and/or notified us of their intention to bid. Please see <http://www.christies.com/financial-interest/> for a more detailed explanation of minimum price guarantees and third party financing arrangements.

Where Christie's has an ownership or financial interest in every lot in the catalogue, Christie's will not designate each lot with a symbol, but will state its interest in the front of the catalogue.

### **FOR PICTURES, DRAWINGS, PRINTS AND MINIATURES, SCULPTURES, INSTALLATION, VIDEO, CALLIGRAPHY AND PAINTED CERAMIC**

Terms used in this catalogue have the meanings ascribed to them below. Please note that all statements in this catalogue as to authorship are made subject to the provisions of the Conditions of Sale and **authenticity warranty**. Buyers are advised to inspect the property themselves. Written **condition reports** are usually available on request.

#### **Qualified Headings**

In Christie's opinion a work by the artist.

**\*\*Attributed to ..."**

In Christie's qualified opinion probably a work by the artist in whole or in part.

**\*\*Studio of ..."/ "Workshop of ..."**

In Christie's qualified opinion a work executed in the studio or workshop of the artist, possibly under his supervision.

**\*\*Circle of ..."**

In Christie's qualified opinion a work of the period of the artist and showing his influence.

**\*\*Follower of ..."**

In Christie's qualified opinion a work executed in the artist's style but not necessarily by a pupil.

**\*\*Manner of ..."**

In Christie's qualified opinion a work executed in the artist's style but of a later date.

**\*\*After ..."**

In Christie's qualified opinion a copy (of any date) of a work of the artist.

**\*\*Signed ..."/ "Dated ..."/ "Inscribed ..."**

In Christie's qualified opinion the work has been signed/dated/inscribed by the artist.

**\*\*With signature ..."/ "With date ..."/ "With inscription ..."**

In Christie's qualified opinion the signature/date/inscription appears to be by a hand other than that of the artist.

The date given for Old Master, Modern and Contemporary Prints is the date (or approximate date when prefixed with "circa") on which the matrix was worked and not necessarily the date when the impression was printed or published.

**\*This term and its definition in this Explanation of Cataloguing Practice are a qualified statement as to authorship. While the use of this term is based upon careful study and represents the opinion of specialists, Christie's and the consignor assume no risk, liability and responsibility for the authenticity of authorship of any lot in this catalogue described by this term, and the **Authenticity Warranty** shall not be available with respect to lots described using this term.**

## CONDITION REPORTS & GRADES

The condition of **lots** sold in our auctions can vary widely due to factors such as age, previous damage, restoration, repair and wear and tear. Condition reports and grades are provided free of charge as a courtesy and convenience to our buyers and are for guidance only. They offer our honest opinion but they may not refer to all faults, restoration, alteration or adaptation. They are not an alternative to examining a **lot** in person or taking your own professional advice. **Lots** are sold "as is," in the condition they are in at the time of the sale, without any representation or warranty as to condition by Christie's or by the seller.

#### Condition Reports Grades

We provide a general, numeric condition grade to help with overall condition guidance. Please review the specific condition report and extra images for each lot before bidding.

#### **GRADE 1**

This item exhibits no signs of use or wear and could be considered as new. There are no flaws. Original packaging and protective plastic are likely intact as noted in the lot description.

#### **GRADE 2**

This item exhibits no obvious flaws and could be considered nearly brand new. It may never have been used. There are only minor condition notes, which can be found in the specific condition report.

#### **GRADE 3**

This item exhibits gentle signs of use. Any signs of use or wear are minor. This item is in excellent condition.

#### **GRADE 4**

This item exhibits normal signs of wear from moderate use. This item either has light overall wear or small areas of heavy wear. The item is considered to be in very good condition.

#### **GRADE 5**

This item exhibits normal wear and tear from regular or heavy use. The item is in good, usable condition but it does have condition notes.

#### **GRADE 6**

This item is damaged and requires repair. It is considered in fair condition.

Any reference to condition in a catalogue entry will not amount to a full description of condition, and images may not show the condition of a **lot** clearly. Colours and shades may look different in print or on screen to how they look in real life. It is your responsibility to ensure that you have received and considered any condition report and grading. We recommend you examine the **lot** in person to take your own professional advice.

## REFERENCES TO "HARDWARE"

Where used in this catalogue the term "hardware" refers to the metallic parts of the bag, such as the buckle hardware, base studs, lock and keys and /or strap, which are plated with a coloured finish (e.g. gold, silver, palladium). The terms "Gold Hardware", "Silver Hardware", "Palladium Hardware" etc. refer to the tone or colour of the hardware and not the actual material used. If the bag incorporates solid metal hardware this will be referenced in the lot description.



# 重要通知及目錄編列方法之說明

## 重要通告

### 佳士得在受委託拍賣品中的權益

#### A 部分或全部歸佳士得擁有的拍賣品

佳士得可能會不時提供佳士得集團旗下公司全部或部分擁有的**拍賣品**。該等**拍賣品**在目錄中於拍賣編號旁註有 A 符號以資識別。

#### ● 保證最低出售價

佳士得有時就某些受委託出售的**拍賣品**的拍賣成果持有直接的經濟利益。通常為其向賣方保證無論拍賣的結果如何，賣方將就**拍賣品**的出售獲得最低出售價。這被稱為保證最低出售價。該等**拍賣品**在目錄中於拍賣編號旁註有 ● 號以資識別。

#### ◆ 第三方保證 / 不可撤銷的競投

在佳士得已經提供最低出售價保證，如果**拍賣品**未能出售，佳士得將承擔遭受重大損失的風險。因此，佳士得有時選擇與第三方分擔該風險。在這種情況下，第三方同意在拍賣之前就該**拍賣品**提交一份不可撤銷的書面競投。第三方因此承諾競投該**拍賣品**，如果沒有其它競投，等三方將以書面競投價格購買該**拍賣品**，除非有其它更高的競價。第三方因此承擔**拍賣品**未能出售的所有或部分風險。如果**拍賣品**未能出售，第三方可能承擔損失。該等**拍賣品**在目錄中註以符號◆以資識別。

第三方需要承擔風險，在自身不是成功競投人的情況下，佳士得將給予酬金給第三方。第三方的酬金可以是固定金額或基於成交價計算的酬金。第三方亦可以就該**拍賣品**以超過書面競投的價格進行競投。如果第三方成功競投，第三方必須全額支付成交價及買方酬金。

我們要求第三方保證人向其客戶披露在給予保證的**拍賣品**持有的經濟利益。如果您通過顧問意見或委託代理人競投一件標示為有第三方融資的**拍賣品**，我們建議您應當要求您的代理人確認她/他是否在**拍賣品**持有經濟利益。

#### 其他安排

佳士得可能訂立與競投無關的協議。這些協議包括佳士得向賣方就**拍賣品**銷售所得預付金額或者佳士得與第三方分擔保證風險，但並不要求第三方提供不可撤銷的書面競投或參與**拍賣品**的競投。因為上述協議與競投過程無關，我們不會在目錄中註以符號。

#### 利益方的競投

如果競投人在**拍賣品**持有經濟利益並欲競投該**拍賣品**，我們將以拍賣場通知的方式知會所有競投者。該經濟利益可包括遺產受益人保留權利參與競投，遺產委託拍賣的**拍賣品**或者風險共擔安排下的合作方保留權利參與競投**拍賣品**和/或通知我們其競投該**拍賣品**的意願。

請登錄 <http://www.christies.com/financial-interest/> 瞭解更多關於最低出售價保證以及第三方融資安排的說明。

如果佳士得在目錄中每一項**拍賣品**中均有所有權或經濟利益，佳士得將不會於每一項**拍賣品**旁附註符號，但會於正文首頁聲明其權益。

## 有關繪畫、素描、版畫、小型畫、雕塑、裝置、錄像、書法及手繪瓷器

下列詞語於本目錄中具有以下意義。請注意本目錄中有關作者身份的所有聲明均按照本公司之業務規定及真品保證的條款而作出。

買方應親自檢視各**拍賣品**的狀況，亦可向佳士得要求提供書面狀況報告。

### 有保留的標題

佳士得認是屬於該藝術家之作品

\* 「傳」、「認為是…之作品」  
指以佳士得有保留之意見認為，某作品大概全部或部份是藝術家之創作。

\* 「…之創作室」及「…之工作室」

指以佳士得有保留之意見認為，某作品在某藝術家之創作室或工作室完成，可能在他監督下完成。

\* 「…時期」

指以佳士得有保留之意見認為，某作品屬於該藝術家時期之創作，並且反映出該藝術家之影響。

\* 「跟隨…風格」

指以佳士得有保留之意見認為，某作品具有某藝術家之風格，但未必是該藝術家門生之作品。

\* 「具…創作手法」

指以佳士得有保留之意見認為，某作品具有某藝術家之風格，但於較後時期完成。

\* 「…複製品」

指以佳士得有保留之意見認為，某作品是某藝術家作品之複製品（任何日期）。

\* 「簽名…」、「日期…」、「題寫…」

指以佳士得有保留之意見認為，某作品由某藝術家簽名/寫上日期/題詞。

\* 「附有…簽名」、「附有…之日期」、「附有…之題詞」、「款」

指以佳士得有保留之意見認為某簽名/某日期/題詞應不是某藝術家所為。

古代、近現代印刷品之日期是指製造模具之日期〔或大概日期〕而不一定是作品印刷或出版之日。

\* 於本目錄編列方法之說明中此詞語及其定義為對作者身份而言之有規限說明。雖然本詞語之使用，乃基於審慎研究及代表專家之意見，佳士得及委託人於目錄內使用此詞語及其所描述之**拍賣品**及其作者身份之真確及可信性，並不承擔及接受任何風險、義務或責任，而真品保證條款，亦不適用於以此詞語所描述的**拍賣品**。

## 狀況報告及評級

拍賣中所出售**拍賣品**的狀況可受多種因素如時間、先前的損壞、修復、維修及磨損等影響而有較大變化。免費提供的狀況報告及評級純粹出於好意，為方便我們的買家並僅作指引作用。狀況報告及評級反映了我們的真實想法但未必足以覆蓋**拍賣品**的所有缺點、修復或調整情況。它們不能取代由閣下親身檢驗**拍賣品**或閣下自行就**拍賣品**尋求的專業意見。**拍賣品**均以拍賣時的“現狀”出售且佳士得對於**拍賣品**的狀況不設任何聲明或保證。

### 狀況報告評級

我們提供概況性、數字階梯式狀況等級以對物品的總體性狀況提供指引。另外，請在競投前閱讀每個**拍賣品**的狀況報告及附加圖像。

#### 第 1 級

該物品未呈現使用或磨損的跡象，可被視為如新，沒有瑕疵。原裝包裝及保護膠膜可能完整無缺，請參考**拍賣品**描述。

#### 第 2 級

該物品未呈現明顯的瑕疵，可被視為幾乎全新。該物品可能從未被使用過。該物品上僅有在狀況報告中所描述的細微的狀況備註。

#### 第 3 級

該物品呈現輕微被使用過的痕跡。任何使用或磨損的跡象都很輕微。狀況優良。

#### 第 4 級

該物品呈現中度使用后一般的磨損跡象。該物品存在輕度總體性磨損或小範圍內的重大磨損。狀況非常良好。

#### 第 5 級

該物品呈現出因經常或重度使用所造成的一般損耗。此物品處於良好、可被使用的狀況，但存在狀況記錄。

#### 第 6 級

該物品已損壞且需進行修復。狀況尚可。

對於**拍賣品**狀況，由於圖錄版面所限未能提供對**拍賣品**的全面描述，而所載圖像亦可能無法清楚顯示**拍賣品**狀況。**拍賣品**實物與透過印刷及顯示屏展示的圖像色彩和色調或會存在色差。閣下有責任確保閣下已收到並已考慮到任何狀況報告及評級。我們建議閣下親身檢驗**拍賣品**或自行就**拍賣品**尋求專業意見。

### 有關「配件」

在本目錄中，「配件」所指為皮具之金屬部分，如鑲以有金屬（金、銀或鉑金）袋扣、底部承托配件、掛鎖、鑰匙、手柄及/或掛帶。目錄中之「黃金配件」、「純銀配件」或「鉑金配件」純粹為配件顏色或處理方法而非實際原料之描述。若任何拍品之配件完全以某種金屬製造，相關條目將附以特別說明。

# WORLDWIDE SALEROOMS AND OFFICES AND SERVICES

**ARGENTINA  
BUENOS AIRES**  
+54 11 43 93 42 22  
Cristina Carlisle

**AUSTRALIA  
SYDNEY**  
+61 (0)2 9326 1422  
Ronan Sulich

**AUSTRIA  
VIENNA**  
+43 (0)1 533 881214  
Angela Bailou

**BELGIUM  
BRUSSELS**  
+32 (0)2 512 88 30  
Roland de Lathuy

**BRAZIL  
SÃO PAULO**  
+55 21 3500 8044  
Nathalie Lenci  
(Independent Consultant)

**CANADA  
TORONTO**  
+1 647 519 0957  
Brett Sherlook (Consultant)

**CHILE  
SANTIAGO**  
+56 2 2 2631642  
Denise Ratinoñ  
de Lira

**COLOMBIA  
BOGOTA**  
+571 635 54 00  
Juanita Madrinan  
(Independent Consultant)

**DENMARK  
COPENHAGEN**  
+45 3962 2377  
Birgitte Hillingsø  
(Consultant)  
+ 45 2612 0092  
Rikke Juel Brandt  
(Consultant)

**FINLAND AND  
THE BALTIC STATES  
HELSINKI**  
+358 40 5837945  
Barbro Schaubman (Consultant)

**FRANCE  
BRITTANY AND  
THE LOIRE VALLEY**  
+33 (0)6 09 44 90 78  
Virginie Gregory  
(Consultant)

**GREATER  
EASTERN FRANCE**  
+33 (0)6 07 16 34 25  
Jean-Louis Janin Daviet  
(Consultant)

**NORD-PAS DE CALAIS**  
+33 (0)6 09 63 21 02  
Jean-Louis Brémilts  
(Consultant)

**-PARIS**  
+33 (0)1 40 76 85 85

**POITOU-CHARENTE  
AQUITAINE**  
+33 (0)5 56 81 65 47  
Marie-Cécile Moueix

**PROVENCE -  
ALPES CÔTE D'AZUR**  
+33 (0)6 71 99 97 67  
Fabienne Albertini-Cohen

**RHÔNE ALPES**  
+33 (0)6 61 81 82 53  
Dominique Pierron  
(Consultant)

**GERMANY  
DÜSSELDORF**  
+49 (0)21 49 59 352  
Arno Verkade

**FRANKFURT**  
+49 170 840 79050  
Natalie Radzivil

**HAMBURG**  
+49 (0)40 27 94 073  
Christiane Gräfin zu Rantzau

**MUNICH**  
+49 (0)89 24 20 96 80  
Marie Christine Gräfin Huyn

**STUTTGART**  
+49 (0)71 12 26 96 99  
Eva Susanne  
Schweizer

**INDIA  
-MUMBAI**  
+91 (22) 2280 7905  
Sonal Singh

**INDONESIA  
JAKARTA**  
+62 (0)21 7278 6268  
Charmie Hamami

**ISRAEL  
TEL AVIV**  
+972 (0)3 695 0695  
Roni Gilat-Baharaff

**ITALY  
-MILAN**  
+39 02 303 2831  
Cristiano De Lorenzo

**ROME**  
+39 06 686 3333  
Marina Cicogna

**NORTH ITALY**  
+39 348 3131 021  
Paola Gradi  
(Consultant)

**TURIN**  
+39 347 2211 541  
Chiara Massimello  
(Consultant)

**VENICE**  
+39 041 277 0086  
Bianca Arrivabene Valentini  
Gonzaga (Consultant)

**BOLOGNA**  
+39 051 265 154  
Benedetta Possati Vittori  
Venenti (Consultant)

**GENOA**  
+39 010 245 3747  
Rachele Guicciardi  
(Consultant)

**FLORENCE**  
+39 055 219 012  
Alessandra Niccolini di  
Camugliano (Consultant)

**CENTRAL &  
SOUTHERN ITALY**  
+39 348 520 2974  
Alessandra Allaria (Consultant)

**JAPAN  
TOKYO**  
+81 (0)3 6267 1766  
Chie Hayashi

**MALAYSIA  
KUALA LUMPUR**  
+65 6735 1766  
Jane Ngiam

**MEXICO  
MEXICO CITY**  
+52 55 5281 5546  
Gabriela Lobo

**MONACO**  
+377 97 97 11 00  
Nancy Dotta

**THE NETHERLANDS  
-AMSTERDAM**  
+31 (0)20 57 55 255  
Arno Verkade

**NORWAY  
OSLO**  
+47 949 89 294  
Cornelia Svedman  
(Consultant)

**PEOPLE'S REPUBLIC  
OF CHINA  
BEIJING**  
+86 (0)10 8583 1766

**-HONG KONG**  
+852 2760 1766

**-SHANGHAI**  
+86 (0)21 6355 1766

**PORTUGAL  
LISBON**  
+351 919 317 233  
Mafalda Pereira Coutinho  
(Consultant)

**RUSSIA  
MOSCOW**  
+7 495 937 6364  
+44 20 7389 2318  
Zain Talyarkhan

**SINGAPORE  
SINGAPORE**  
+65 6735 1766  
Jane Ngiam

**SOUTH AFRICA  
CAPE TOWN**  
+27 (21) 761 2676  
Juliet Lomborg  
(Independent Consultant)

**DURBAN &  
JOHANNESBURG**  
+27 (31) 207 8247  
Gillian Scott-Berning  
(Independent Consultant)

**WESTERN CAPE**  
+27 (44) 533 5178  
Annabelle Conyngham  
(Independent Consultant)

**SOUTH KOREA  
SEOUL**  
+82 2 720 5266  
Jun Lee

**SPAIN  
MADRID**  
+34 (0)91 532 6626  
Carmen Schjaer  
Dalia Padilla

**SWEDEN  
STOCKHOLM**  
+46 (0)73 645 2891  
Claire Ahman (Consultant)  
+46 (0)70 9369 201  
Louise Dyhlen (Consultant)

**SWITZERLAND  
-GENEVA**  
+41 (0)22 319 1766  
Eveline de Proyart

**-ZURICH**  
+41 (0)44 268 1010  
Jutta Nixdorf

**TAIWAN  
TAIPEI**  
+886 2 2736 3356  
Ada Ong

**THAILAND  
BANGKOK**  
+66 (0)2 252 3685  
Prapavadee Sophonpanich

**TURKEY  
ISTANBUL**  
+90 (532) 558 7514  
Eda Kehale Arguin  
(Consultant)

**UNITED ARAB  
EMIRATES  
-DUBAI**  
+971 (0)4 425 5647

**UNITED KINGDOM  
-LONDON**  
+44 (0)20 7839 9060

**NORTH AND  
NORTHEAST**  
+44 (0)20 7104 5702  
Thomas Scott

**NORTHWEST  
AND WALES**  
+44 (0)20 7752 3033  
Jane Blood

**SOUTH**  
+44 (0)1730 814 300  
Mark Wrey

**SCOTLAND**  
+44 (0)131 225 4756  
Bernard Williams  
Robert Lagneau  
David Bowes-Lyon  
(Consultant)

**ISLE OF MAN**  
+44 (0)20 7389 2032

**CHANNEL ISLANDS**  
+44 (0)20 7389 2032

**IRELAND**  
+353 (0)87 638 0996  
Christine Ryall (Consultant)

**UNITED STATES  
CHICAGO**  
+1 312 787 2765  
Catherine Busch

**DALLAS**  
+1 214 599 0735  
Capera Ryan

**HOUSTON**  
+1 713 802 0191  
Jessica Phifer

**LOS ANGELES**  
+1 310 385 2600  
Sonya Roth

**MIAMI**  
+1 305 445 1487  
Jessica Katz

**-NEW YORK**  
+1 212 636 2000

**SAN FRANCISCO**  
+1 415 982 0982  
Ellanor Notides

**AUCTION AND OTHER SERVICES  
PRIVATE SALES**  
HK: +852 2978 6871  
Fax: +852 2760 1767  
Email: privatesaleservicecentre@christies.com

**CHRISTIE'S EDUCATION  
New York**  
Tel: +1 212 355 1501  
Fax: +1 212 355 7370  
Email: newyork@christies.edu

**Hong Kong**  
Tel: +852 2978 6768  
Fax: +852 2525 3856  
Email: hongkong@christies.edu

**London**  
Tel: +44 (0)20 7665 4350  
Fax: +44 (0)20 7665 4351  
Email: london@christies.edu

**CHRISTIE'S INTERNATIONAL REAL ESTATE  
New York**  
Tel: +1 212 468 7182  
Fax: +1 212 468 7141  
Email: info@christiesrealestate.com

**London**  
Tel: +44 (0)20 7389 2551  
Fax: +44 (0)20 7389 2168  
Email: info@christiesrealestate.com

**Hong Kong**  
Tel: +852 2978 6788  
Fax: +852 2760 1767  
Email: info@christiesrealestate.com

**CHRISTIE'S FINE ART STORAGE SERVICES  
New York**  
Tel: +1 212 974 4579  
Email: newyork@cfass.com

**Singapore**  
Tel: +65 6543 5252  
Email: singapore@cfass.com

• DENOTES SALEROOM  
ENQUIRIES — Call the Saleroom or Office

EMAIL — info@christies.com

For a complete salerooms & offices listing go to christies.com



## STORAGE AND COLLECTION

### COLLECTION LOCATION AND TERMS

All **lots** not collected from Christie's at the Hong Kong Convention and Exhibition Centre by 4.00 pm on 30 May 2018 will, at our option, be removed to an offsite warehouse. Please contact Post-Sale Services to confirm the location of your property prior to collection. Our removal and storage of the **lot** is subject to the terms and conditions of storage which can be found at [www.christies.com/storage](http://www.christies.com/storage) and our fees for storage are set out in the table below – these will apply whether the **lot** remains with Christie's warehouse or is removed elsewhere.

All **lots** will be available for collection from 2.00pm on 31 May 2018.

All collections from the offsite warehouse, will be by pre-booked appointment only.

Please contact Christie's Post-Sale Services Department at least one business day in advance to book a collection time.

Tel: +852 2760 1766 / Email: [postsaleasia@christies.com](mailto:postsaleasia@christies.com).

For **lots** stored at an offsite warehouse, if you would like to collect the **lot** from our office, a local delivery charge of a minimum of HK\$850 may be applied. A **lot** at Christie's will be available for collection on a working day between 9.30am and 12:30pm / 2:00pm and 6:00pm. **Lots** are not available for collection at weekends and public holidays.

### PAYMENT OF ANY CHARGES DUE

ALL **lots** whether sold or unsold may be subject to storage and administration fees. Please see the details in the table below. Storage charges may be paid in advance or at the time of collection. **Lots** may only be released on production of the 'Collection Form' from Christie's. **Lots** will not be released until all outstanding charges are settled.

### SHIPPING AND DELIVERY

Christie's Post-Sale Services Department can organise local deliveries or international freight. Please contact them on +852 2760 1766 or [postsaleasia@christies.com](mailto:postsaleasia@christies.com). To ensure that arrangements for the transport of your **lot** can be finalised before the expiry of any free storage period, please contact Christie's Post-Sale Services Department for a quote as soon as possible after the sale.

### PHYSICAL LOSS & DAMAGE LIABILITY

Christie's will accept liability for physical loss and damage to sold **lots** whilst in storage. Christie's liability will be limited to the invoice purchase price including buyers' premium. Christie's liability will continue until the **lots** are collected by you or an agent acting for you following payment in full. Christie's liability is subject to Christie's Terms and Conditions of Liability posted on [www.christies.com](http://www.christies.com).

ADMINISTRATION FEE, STORAGE & RELATED CHARGES	
CHARGES PER LOT	
1-30 days after the auction	Free of charge
31st day onwards: Administration Fee	HK\$350
Storage per day	HK\$40
Loss and Damage Liability	Will be charged on purchased <b>lots</b> at 0.5% of the hammer price or capped at the total storage charge, whichever is lower.
Please note that there will be no charge to clients who collect their <b>lots</b> within 30 days of this sale. Size to be determined at Christie's discretion.	
Long-term storage solutions are also available per client request.	

## 倉儲與提取

### 提取地點與條款

所有未在 2018 年 5 月 30 日下午 4 時從香港會議展覽中心提取的**拍賣品**將由我們決定移送到其它倉庫。請在提貨前預先聯絡佳士得售後服務部確定**拍賣品**所在倉庫。**拍賣品**的移送和倉儲受 [www.christies.com/storage](http://www.christies.com/storage) 中的倉儲條款和條件約束。倉儲的收費詳見以下表格。無論**拍賣品**是保留在佳士得的倉庫還是移送其它倉庫，上述規定均適用。

所有**拍賣品**自 2018 年 5 月 31 日下午 2 時起可以開始提取。  
所有在其他倉庫之提取，將只能通過提前預約方式。  
請提前至少一個工作日聯絡佳士得售後服務部預約提取時間。  
電話：+852 2760 1766 / 電郵：postsaleasia@christies.com

對於儲存在其它倉庫的**拍賣品**，如果您希望在我們辦公室提取，我們將收取不低於港幣 850 元的本地運送費用。對於儲存在佳士得的**拍賣品**，您可以在任何工作日上午 9 時 30 分至下午 12 時 30 分 / 下午 2 時至 6 時期間提取。週末和公眾假期休息。

### 應付費用的支付

所有成功出售或未能出售的**拍賣品**均可能負有倉儲和管理費用。請詳見以下表格。倉儲費用可在提取之前或當時支付。佳士得在收到提貨單後方會發放**拍賣品**。所有費用付清之後，方可提取**拍賣品**。

### 裝運和運送

佳士得售後服務部可以安排本地運送或國際貨運。請聯繫 +852 2760 1766 或 [postsaleasia@christies.com](mailto:postsaleasia@christies.com)。為確保您的**拍賣品**的運輸安排能在免費倉儲期間到期之前完成，請在拍賣後儘快聯繫佳士得售後服務部取得報價。

### 有形損失和損壞責任

佳士得對已出售的**拍賣品**在倉儲期間承擔有形損失和損壞責任。佳士得的責任以包括買方酬金在內的記載於發票上的購買款項為上限。佳士得該責任將自您全額付款後您或您的代理人提取**拍賣品**後終止。佳士得的責任受 [www.christies.com](http://www.christies.com) 上公佈的佳士得責任條款和條件的約束。

管理費，倉儲和相關費用	
按件收費	
拍賣後 1-30 天內	免費
自第 31 天起：管理費	港幣 350 元
每天倉儲費用	港幣 40 元
損失和損壞責任	按購買 <b>拍賣品</b> 的成交價的 0.5% 或全部倉儲費用收費（以較低者為準）
如果在拍賣後 30 天內提取 <b>拍賣品</b> ，無須支付上述費用。 物品大小由佳士得酌情決定。	
長期倉儲服務方案可按客戶要求提供。	

HISTORY OF  
JEWELLERY DESIGN

FROM 1880–NOW

珠寶設計歷史：1880年至今



A SIX WEEK ONLINE COURSE

為期六週之網上課程

[christies.com/christies-education-online](http://christies.com/christies-education-online)

CHRISTIE'S

EDUCATION 佳士得美術學院

DEGREE PROGRAMMES 碩士學位 • CONTINUING EDUCATION 持續進修 • ONLINE COURSES 網上課程





# BIDDER REGISTRATION FORM

Paddle No.

**We encourage new clients to register at least 48 hours in advance of a sale to allow sufficient time to process the registration.**

Please complete and sign this form and send it to us by email [registrationasia@christies.com](mailto:registrationasia@christies.com).

## A Bidder's Detail

The name and address given above will appear on the invoice for lots purchased with your assigned paddle for this registration. Please check that the details are correct as the invoice cannot be changed after the sale.

Account No. ....

Account Name .....

Address .....

City/District ..... Post/Zip Code .....

County/State ..... Country .....

Phone No. ....

**Please verify email address for post-sale communication** .....

Shipping Quote Required.

Shipping Address (  Same as the above address):  
.....

## B Identity Documents and Financial References

If you are a new client, please provide copies of the following documents. **Individuals:** government-issued photo identification (such as a national identity card or passport) and, if not shown on the ID document, proof of current address, for example a utility bill or bank statement. **Corporate clients:** a certificate of incorporation, proof of company address, photo ID copy of the authorized bidder, letter of authorization duly signed by the director or the legal representative and, where applicable, chopped with company stamp and official document listing directors and shareholders. **Other business structures such as trusts, offshore companies or partnerships:** please contact the Credit Department at +852 2978 6870 for advice on the information you should supply.

If you are registering to bid on behalf of someone who has not previously bid or consigned with Christie's, please attach identification documents for yourself as well as the person on whose behalf you are bidding, together with a signed letter of authorisation from the person.

New clients, clients who have not made a purchase from any Christie's office within the last 12 months, and those wishing to spend more than on previous occasions will be asked to supply a bank reference and/or a recent bank statement and we may also require a deposit as we deem appropriate as a condition of allowing you to bid. If you are asked to provide a deposit, it may be made by calling at +852 2978 5371. Your bidder registration will not be considered complete until we receive payment of the deposit in full and cleared funds.

To apply for a high value lot ("HVL") paddle, you will need to pay a HVL deposit, which we will calculate for you. Generally it will be the higher of: (i) HK\$ 1,600,000 or (ii) 20 % of the aggregate low estimates of the HVLs you intend to bid on; or (iii) such other amount as we may determine from time to time. The HVL registration procedure applies even if you have already registered to bid in our sales on other lots. We reserve the right to change our HVL registration procedure and requirements from time to time without notice.

You can pay any deposit using any of the following methods: credit card(s) acceptable to Christie's; wire transfer; cashier order or cheque. We cannot accept payment from third parties and agents.

## C Sale Registration

- |  |  |
|--|--|
| <input type="checkbox"/> 16123 Fine & Rare Wines:<br>Direct from the Cellars of the Historic Domaine Comte Georges de Vœgué  | <input type="checkbox"/> 15953 Chinese Contemporary Ink  |
| <input type="checkbox"/> 16124 Fine & Rare Wines Featuring Wines Direct from Masseto and a<br>Collection of Château Lafleur and other Guinaudeau Family Estate Wines | <input type="checkbox"/> 15954 Fine Chinese Classical Paintings and Calligraphy  |
|  | <input type="checkbox"/> 15955 Fine Chinese Modern Paintings*  |
| <input type="checkbox"/> 16130 Hong Kong Magnificent Jewels*   | <input type="checkbox"/> 16911 Celestial Immortals –<br>The Taber Family <i>Tianqijuping</i> from Philbrook Museum of Art* |
| <input type="checkbox"/> 16128 Important Watches and Private Collections   | <input type="checkbox"/> 16956 Three Qianlong Rarities –<br>Imperial Ceramics From An Important Private Collection*        |
| <input type="checkbox"/> 16132 Handbags & Accessories  | <input type="checkbox"/> 16966 The Nitta Maitreya*   |
| <input type="checkbox"/> 13275 Asian 20th Century & Contemporary Art (Evening Sale)*   | <input type="checkbox"/> 16265 Contemplating The Divine – Fine Buddhist Art*   |
| <input type="checkbox"/> 13277 Asian Contemporary Art (Day Sale)   | <input type="checkbox"/> 16759 Leisurely Delights of a Transient Life*   |
| <input type="checkbox"/> 13276 Asian 20th Century Art (Day Sale)   | <input type="checkbox"/> 15959 Important Chinese Ceramics and Works of Art*  |

\* If you intend to bid on: (i) any lot in the Asian 20th Century & Contemporary Art Evening Sale; or (ii) a lot the low estimate of which is HK\$ 8 million or above, i.e. a high value lot ("HVL"), please tick the box below.

I wish to apply for a HVL paddle

Please indicate the bidding level you require:

- |  |   |  |
|--|---|--|
| <input type="checkbox"/> HK \$ 0 - 500,000           | <input type="checkbox"/> HK \$ 500,001 - 2,000,000    | <input type="checkbox"/> HK \$ 2,000,001 - 4,000,000 |
| <input type="checkbox"/> HK \$ 4,000,001 - 8,000,000 | <input type="checkbox"/> HK \$ 8,000,001 - 20,000,000 | <input type="checkbox"/> HK \$ 20,000,000 +          |

## D Declarations

- I have read the "Conditions of Sale - Buying at Christie's" and "Important Notices and Explanation of Cataloguing Practice" printed in the sale catalogue, as well as the "No Third Party Payment Notice" and agree to be bound by them.
- I have read the data collection section of the conditions of sale printed in the sale catalogue and agree to be bound by its terms.
- I understand that if I have not completed the high value lot pre-registration before the auction Christie's may refuse my bid for high value lots.
- If you are not successful in any bid and do not owe any Christie's group company any money, the deposit will be refunded to you by way of wire transfer or such other method as determined by Christie's. please make sure that you provide your bank details to us.

Please tick if you are a new client and would like to receive information about sales, events and other services offered by the Christie's group and its affiliates by e-mail. You can opt-out of receiving this information at any time.

Name ..... Signature ..... Date .....

Christie's Hong Kong Limited

22nd Floor Alexandra House, 18 Chater Road, Central, Hong Kong Tel: +852 2760 1766  
[www.christies.com](http://www.christies.com)



建議新客戶於拍賣舉行前至少 48 小時辦理登記，以便有充足時間處理登記手續。

請填妥並簽署本表格然後電郵至 registrationasia@christies.com。

### A 投標者資料

客戶名稱及地址會列印在附有是次登記之競投牌編號的發票上；付款資料於拍賣會完結後將不能更改，請確定以上資料確實無誤

客戶編號 .....

客戶名稱 .....

客戶地址 .....

城市 / 區 .....

郵區編號 .....

縣 / 省 / 州 .....

國家 .....

電話號碼 .....

請確認電郵地址以作售後服務用途 .....

請提供運費報價。

運送地址 ( 同上述地址相同) : .....

### B 身份證明文件及財務證明

如閣下為新客戶，請提供以下文件之副本。**個人**：政府發出附有相片之身份證明文件（如國民身份證或護照），及（如身份證明文件未有顯示現時住址）現時住址證明，如公用事業帳單或銀行月結單。**公司客戶**：公司註冊證書、公司地址證明、被授權競投者附有相片之身份證明文件，由公司董事或法人按公司規定簽署及（若有）蓋有公司章的競投授權書，以及列出所有董事及股東的公司文件。**其他業務結構**，如**信託機構、離岸公司或合夥公司**：請與信用部聯絡，以諮詢閣下須提供何種資料，電話為 +852 2978 6870。

如閣下登記代表未曾於佳士得競投或託售拍賣品人士競投，請附上閣下本人的身份證明文件，以及閣下所代表競投人士的身份證明文件，連同該人士簽署的授權書。

新客戶、過去十二個月內未有在佳士得投得拍賣品，及本次擬出價金額高於過往之客戶，須提供銀行信用證明及／或近期的銀行月結單，亦或須繳付本公司指定的有關保證金作為允許閣下競投的先決條件。閣下被要求提供保證金，閣下可致電 +852 2978 5371 安排付款。閣下的競投申請會在我們收到保證金的全額付款後方可作實。

如閣下申請高額拍賣品競投或購牌，閣下需繳付適用於高額拍賣品的保證金——一般為 (i) 港幣 1,600,000 元；或 (ii) 閣下擬競投的全部拍賣品最低估價總額之 20%；或 (iii) 其他我們不時設定的金額（以較高者為準）。即使閣下已於佳士得其他拍賣登記，閣下仍需為高額拍賣品按高額拍賣品登記程序進行登記。佳士得保留不時更改高額拍賣品登記程序及要求的權利而不作另行通知。

閣下可以佳士得接受之信用卡、電匯、本票或支票繳付保證金。請注意佳士得概不接受第三方或代理人代付之款項。

### C 拍賣項目登記

- |  |  |
|--|--|
| <input type="checkbox"/> 16123 佳士得名釀：武戈伯爵酒莊直遞珍藏                    | <input type="checkbox"/> 13276 亞洲二十世紀藝術（日間拍賣）      |
| <input type="checkbox"/> 16124 佳士得名釀：皇獻馬賽多直遞宮藏、花堡酒莊非凡醇釀及格維諾德家族珍藏佳釀 | <input type="checkbox"/> 15953 中國當代水墨              |
| <input type="checkbox"/> 16130 瑰麗珠寶及翡翠首飾*                          | <input type="checkbox"/> 15954 中國古代書畫              |
| <input type="checkbox"/> 16128 精緻名錶及私人珍藏                           | <input type="checkbox"/> 15955 中國近現代畫*             |
| <input type="checkbox"/> 16132 典雅傳承：手袋及配饰                          | <input type="checkbox"/> 16911 天中八仙—費布克美術館珍藏乾隆天球瓶* |
| <input type="checkbox"/> 13275 亞洲二十世紀及當代藝術（晚間拍賣）*                  | <input type="checkbox"/> 16956 乾隆三希—重要私人珍藏清代官窯精品*  |
| <input type="checkbox"/> 融藝（晚間拍賣）*                                 | <input type="checkbox"/> 16966 新田舊藏漆金銅彌勒佛*         |
| <input type="checkbox"/> 13277 亞洲當代藝術（日間拍賣）                        | <input type="checkbox"/> 16265 正觀自在—佛教藝術精品*        |
|  | <input type="checkbox"/> 16759 浮生閑趣*               |
|  | <input type="checkbox"/> 15959 重要中國瓷器及工藝精品*        |

\*如閣下有意競投 (i) 佳士得亞洲二十世紀及當代藝術晚間拍賣之任何拍賣品；或 (ii) 其他類別拍賣品低估價為港幣 8,000,000 元或以上的拍賣品，即高額拍賣品，請於以下表格劃上「✓」號。

本人有意登記高額拍賣品競投牌

請提供閣下之競投總額：

- |   |  |   |
|---|--|---|
| <input type="checkbox"/> 港幣 0 - 500,000           | <input type="checkbox"/> 港幣 500,001 - 2,000,000    | <input type="checkbox"/> 港幣 2,000,001 - 4,000,000 |
| <input type="checkbox"/> 港幣 4,000,001 - 8,000,000 | <input type="checkbox"/> 港幣 8,000,001 - 20,000,000 | <input type="checkbox"/> 港幣 20,000,000 +          |

### D 聲明

- 本人已細閱載於目錄內之業務規定、條款、須知、重要通告及目錄編列方法之說明及不接受第三方支付款項，並同意遵守所有規定。
  - 本人已細閱載於目錄內業務規定之資料搜集條款，並同意遵守該規定。
  - 本人知悉若本人未於拍賣前完成高額拍賣預先登記，佳士得將有權不接受任何高額拍賣品之競投。
  - 若閣下未能成功競投任何拍賣品，對佳士得或佳士得公司集團亦無任何欠款，保證金將以電匯方式或佳士得決定之其他方式退還閣下。請確保閣下已提供有關之銀行資料詳情。
- 如閣下為新客戶并希望透過電郵接收本公司將舉行的拍賣、活動或其他由佳士得集團及其聯營公司提供的服務資料，請於表格內劃上「✓」號。閣下可隨時選擇接收此訊息。

姓名 ..... 簽署 ..... 日期 .....



# CHRISTIE'S

## CHRISTIE'S INTERNATIONAL PLC

François Pinault, Chairman  
Guillaume Cerutti, Chief Executive Officer  
Stephen Brooks, Deputy Chief Executive Officer  
Jussi Pylkkänen, Global President  
François Curiel, Chairman, Europe & Asia  
Loïc Brivezac  
Gilles Erulin  
Jean-François Palus  
Héloïse Temple-Boyer  
Sophie Carter, Company Secretary

## INTERNATIONAL CHAIRMEN

Stephen Lash, Chairman, Emeritus, Americas  
The Earl of Snowdon, Honorary Chairman, EMERI  
Charles Cator, Deputy Chairman, Christie's Int.  
Xi Li, Deputy Chairwoman, Christie's Int.

## CHRISTIE'S ASIA

François Curiel, Chairman  
Rebecca Wei, President

## CHAIRMAN'S OFFICE

Jonathan Stone, Chairman, Asian Art  
Jinqing Cai, Chairwoman, China  
Eric Chang, Deputy Chairman  
Ben Clark, Deputy Chairman  
Ben Kong, Deputy Chairman  
Vickie Sek, Deputy Chairwoman

## CHRISTIE'S ADVISORY BOARD, ASIA

Rebecca Wei, Chairwoman  
Raymond Ch'ien, Pierre Chen, William Fung,  
Anthony Lin, Dee Poon, Mimi Tang,  
Robert Tsao, Douglas Woo

## CHRISTIE'S ADVISORY BOARD, CHINA

Jinqing Cai, Chairwoman  
Qionger Jiang, Pan Gong Kai, Handel Lee,  
Mary Ma, Patrick Thomas, Wang Wei

## SENIOR VICE PRESIDENTS

Pola Antebi, Karen Au Yeung, Lavina Chan,  
YF Cheung, Chie Hayashi, Elaine Holt,  
Kitty Mak, Ada Ong, Julien Pradels,  
Audrey Shum, Simon Tam, Chi Fan Tsang,  
Katsura Yamaguchi

## VICE PRESIDENTS

Carmen Shek Cerne, Joyce Chan, Janet Chang,  
Liang-Lin Chen, Blanca Cheng, Fung Chiang,  
Jennie Chu, Charmie Hamami, Dexter How,  
Julia Hu, Marcello Kwan, Elaine Kwok,  
Stephenie Leung, Ruben Lien, Gabrielle Mak,  
Sara Mao, Lillian Ng, Jasmin Ngai,  
Gen Ogo, Jessie Or, Terence Poon,  
Alexandra Reid, Bo Tan, Francis Tsang,  
Lihua Tung, Nicole Wright, Alan Yip,  
Kim Yu, Dina Zhang, Grace Zhuang

## ASSOCIATE VICE PRESIDENTS

Lee Bingle, Jeff Chan, Selina Chan,  
Winifred Chan, Kelly Chang, Lesley Chan,  
Amy Cheng, Joanne Cheng, Isaac Choi,  
Terry Choi, Yanie Choi, Betsy Chow,  
Dai Dai, Helen Fung, Phybey Ho,  
Yunah Jung, Bigol Lam, Keyvn Leung,  
Nelly Li, Rachel Li, Georgina Liu,  
Vicky Liu, Yu-Shan Lu, Benson Or,  
Felix Pei, Zhongwei Qin, Shereshe Tong,  
Mandy Wang, Michael Xie, Maxwell Yao,  
Harriet Yu, Michelle Zhang

01/04/18

## HONG KONG AUCTION CALENDAR

### FINE & RARE WINES: DIRECT FROM THE CELLARS OF THE HISTORIC DOMAINE COMTE GEORGES DE VOGÜÉ

Sale number: 16123  
**FRIDAY 25 MAY**  
**5.30 PM**

### FINE & RARE WINES FEATURING WINES DIRECT FROM MASSETO AND A COLLECTION OF CHÂTEAU LAFLEUR AND OTHER GUINAUDEAU FAMILY ESTATE WINES

Sale number: 16124  
**SATURDAY 26 MAY**  
**10.30 AM**

### ASIAN 20TH CENTURY & CONTEMPORARY ART (EVENING SALE) CONTEMPORARIES: VOICES FROM EAST AND WEST (EVENING SALE)

Sale number: 13275  
**SATURDAY 26 MAY**  
**6.00 PM**  
Viewing: 25-26 May

### ASIAN CONTEMPORARY ART (DAY SALE)

Sale number: 13277  
**SUNDAY 27 MAY**  
**10.30 AM**  
Viewing: 25-26 May

### ASIAN 20TH CENTURY ART (DAY SALE)

Sale number: 13276  
**SUNDAY 27 MAY**  
**1.30 PM**  
Viewing: 25-26 May

### CHINESE CONTEMPORARY INK

Sale number: 15953  
**MONDAY 28 MAY**  
**11.00 AM**  
Viewing: 25-27 May

### IMPORTANT WATCHES AND PRIVATE COLLECTIONS

Sale number: 16128  
**MONDAY 28 MAY**  
**12.00 PM**  
Viewing: 25-27 May

### FINE CHINESE CLASSICAL PAINTINGS AND CALLIGRAPHY

Sale number: 15954  
**MONDAY 28 MAY**  
**2.30 PM**  
Viewing: 25-28 May

### FINE CHINESE MODERN PAINTINGS

Sale number: 15955  
**TUESDAY 29 MAY**  
**10.30 AM & 2.30 PM**  
Viewing: 25-28 May

### HONG KONG MAGNIFICENT JEWELS

Sale number: 16130  
**TUESDAY 29 MAY**  
**1.00 PM**  
Viewing: 25-29 May

### CELESTIAL IMMORTALS - THE TABER FAMILY TIANQIUPING FROM PHILBROOK MUSEUM OF ART

Sale number: 16911  
**WEDNESDAY 30 MAY**  
**10.30 AM**  
Viewing: 25-29 May

### THREE QIANLONG RARITIES - IMPERIAL CERAMICS FROM AN IMPORTANT PRIVATE COLLECTION

Sale number: 16956  
**WEDNESDAY 30 MAY**  
**10.45 AM**  
Viewing: 25-29 May

### THE NITTA MAITREYA

Sale number: 16966  
**WEDNESDAY 30 MAY**  
**11.00 AM**  
Viewing: 25-29 May

### HANDBAGS & ACCESSORIES

Sale number: 16132  
**WEDNESDAY 30 MAY**  
**11.00 AM**  
Viewing: 25-29 May

### CONTEMPLATING THE DIVINE - FINE BUDDHIST ART

Sale number: 16265  
**WEDNESDAY 30 MAY**  
**11.15 AM**  
Viewing: 25-29 May

### LEISURELY DELIGHTS OF A TRANSCIENT LIFE

Sale number: 16759  
**WEDNESDAY 30 MAY**  
**11.45 AM**  
Viewing: 25-29 May

### IMPORTANT CHINESE CERAMICS AND WORKS OF ART

Sale number: 15959  
**WEDNESDAY 30 MAY**  
**2.30 PM**  
Viewing: 25-29 May

All dates are subject to change, please phone +852 2760 1766 for confirmation

### Photography and Special Effects:

Martin Wong Tel: +852 2147 1472

Dave Choi, Chris Luk, SK Shek from Dave Production House Tel: +852 6018 4810





CHRISTIE'S 佳士得

22ND FLOOR ALEXANDRA HOUSE 18 CHATER ROAD CENTRAL HONG KONG  
香港 中環 遮打道18號 歷山大廈22樓